

05-00-076-000-032
 05-00-085-000-053

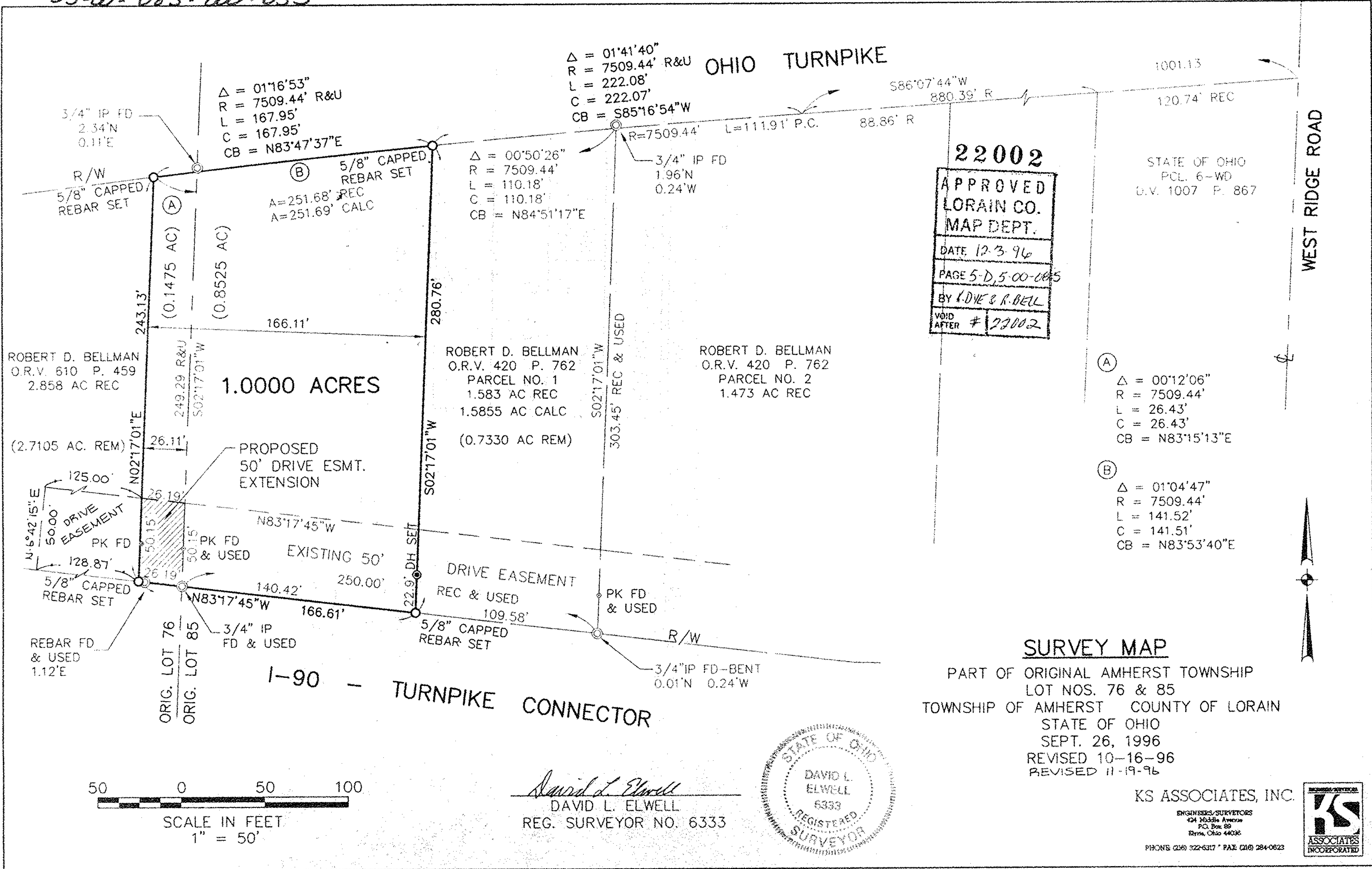

22002
 APPROVED
 LORAIN CO.
 MAP DEPT.
 DATE 12-3-96
 PAGE 5-D, 5-00-085
 BY K. DYE & R. BELL
 VOID AFTER # 22002

STATE OF OHIO
 P.C.L. 6-WD
 G.V. 1007 P. 867

(A)
 $\Delta = 00^{\circ}12'06''$
 $R = 7509.44'$
 $L = 26.43'$
 $C = 26.43'$
 $CB = N83^{\circ}15'13''E$

(B)
 $\Delta = 01^{\circ}04'47''$
 $R = 7509.44'$
 $L = 141.52'$
 $C = 141.51'$
 $CB = N83^{\circ}53'40''E$

SURVEY MAP

PART OF ORIGINAL AMHERST TOWNSHIP
 LOT NOS. 76 & 85
 TOWNSHIP OF AMHERST COUNTY OF LORAIN
 STATE OF OHIO
 SEPT. 26, 1996
 REVISED 10-16-96
 REVISED 11-19-96

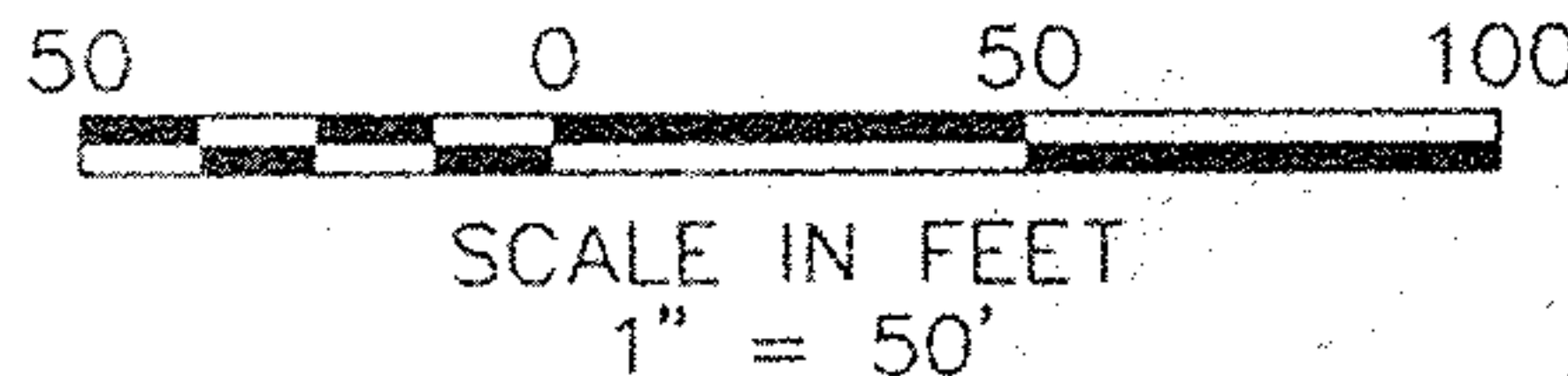

David L. Elwell
 DAVID L. ELWELL
 REG. SURVEYOR NO. 6333



KS ASSOCIATES, INC.
 ENGINEERS/SURVEYORS
 424 Middle Avenue
 P.O. Box 89
 Elma, Ohio 44036
 PHONE (216) 322-6317 * FAX (216) 284-0623

