

Arthur L. Schmitkons

#16691

#16692

APPROVED  
 LORAIN CO.  
 MAP DEPT.  
 DATE 4-17-86  
 PAGE 5-00-079-B  
 BY C. FRANCIS  
 VOID  
 AFTER

NORTH



SCALE  
1" = 60'

Iron Pin Found

90.00'  
 S88°-03'-00"E  
 90°-41'-10" Obs.  
 91°-12'-10" Obs.

I.P. Fd.

5-00-079-B

- 069  
John W. & M.E. Kapucinski

4.29 Ac.  
7/29/74

1.551 Acres  
0.1917 Acres 2

I.P.  
 238.23'  
 S87°-30'E  
 I.P. Fd.

James K. Weinbrandt  
 Vol. 1158, Page 886  
 9/29/76  
 1.849 Acres

Charles P. &  
 Gloria J.  
 Hobor  
 V. 1184, P. 783  
 8/26/77  
 1.7427 Acres

- 015  
 Dan & Theresa  
 Mihuta  
 V. 486, P. 545  
 4/27/90  
 1.362 Acres +

# 26991  
 # 16692  
 # 16691

212.42'  
N2°-30'E

- 077

1.000 Acre

S78°-26'W  
245.46'

0.849 Acres

Leonard D. & A.R.  
Grahn

- 010

300.00'  
N 37° 15' W



I.P. Fd.  
 N19°-33'-00"E  
 32.70'  
 I.P. Sec  
 0.0165  
 Acres

- 071

S2°-30'W  
 251.61' Deed  
 N2°-00'-00"W  
 119.49'

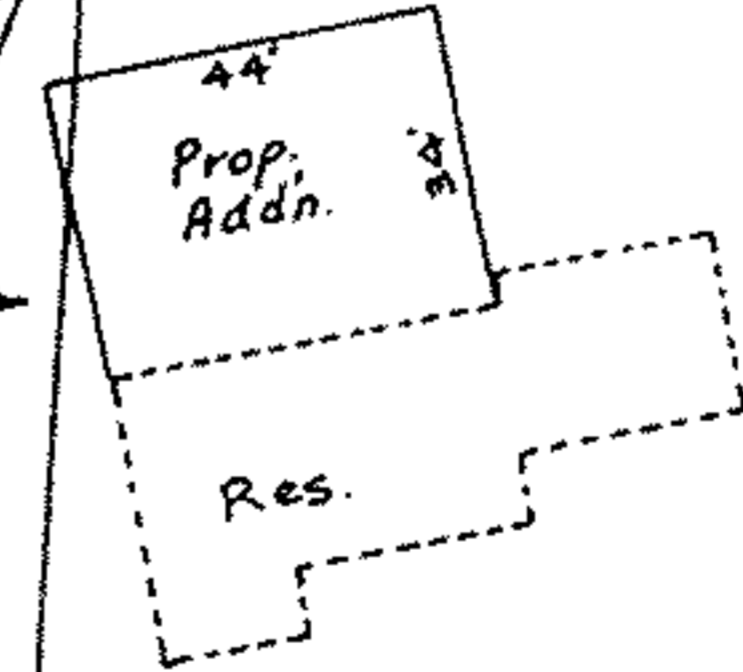

0.0089 Acres

I.P. Fd.

S52°-42'W  
 60.00'

S2°-30'W

N2°-30'-00"E

101.24'

95.16'

S2°-08'-00"E

49.30'-40.00'

10.00'

150.37'

S2°-30'-00"W

I.P. set

S2°-30'-00"E

117.14'

S52°-42'-00"W

117.14'

Mon. Box

31.83'

128°-36'-00" Obs.

713.91' S2°-30'-00"W

692.53' S0°-33'-00"W

I.P. Fd. 33.58'

MIDDLE RIDGE ROAD (60')

05-00-079-000-000  
 069  
 079  
 077  
 015

MAP OF SURVEY OF LANDS OF 0.0165  
 ± 0.0089 ACRES IN Δ.L. 79 AMHERST  
 TOWNSHIP, LORAIN COUNTY, OHIO  
 Made at request of Charles P. Hobor  
 By Charles P. Waryu, Reg. Surveyor  
 No. 5029  
 May 28, 1985  
 Rev. March 11, 1986