

— SAKACH, WILLIAM E. & IRENE —
D.V. 695, PAGE 286

TOMAZIC, JOHN T.
D.V. 1952, PG. 541 (PARCEL No. 2

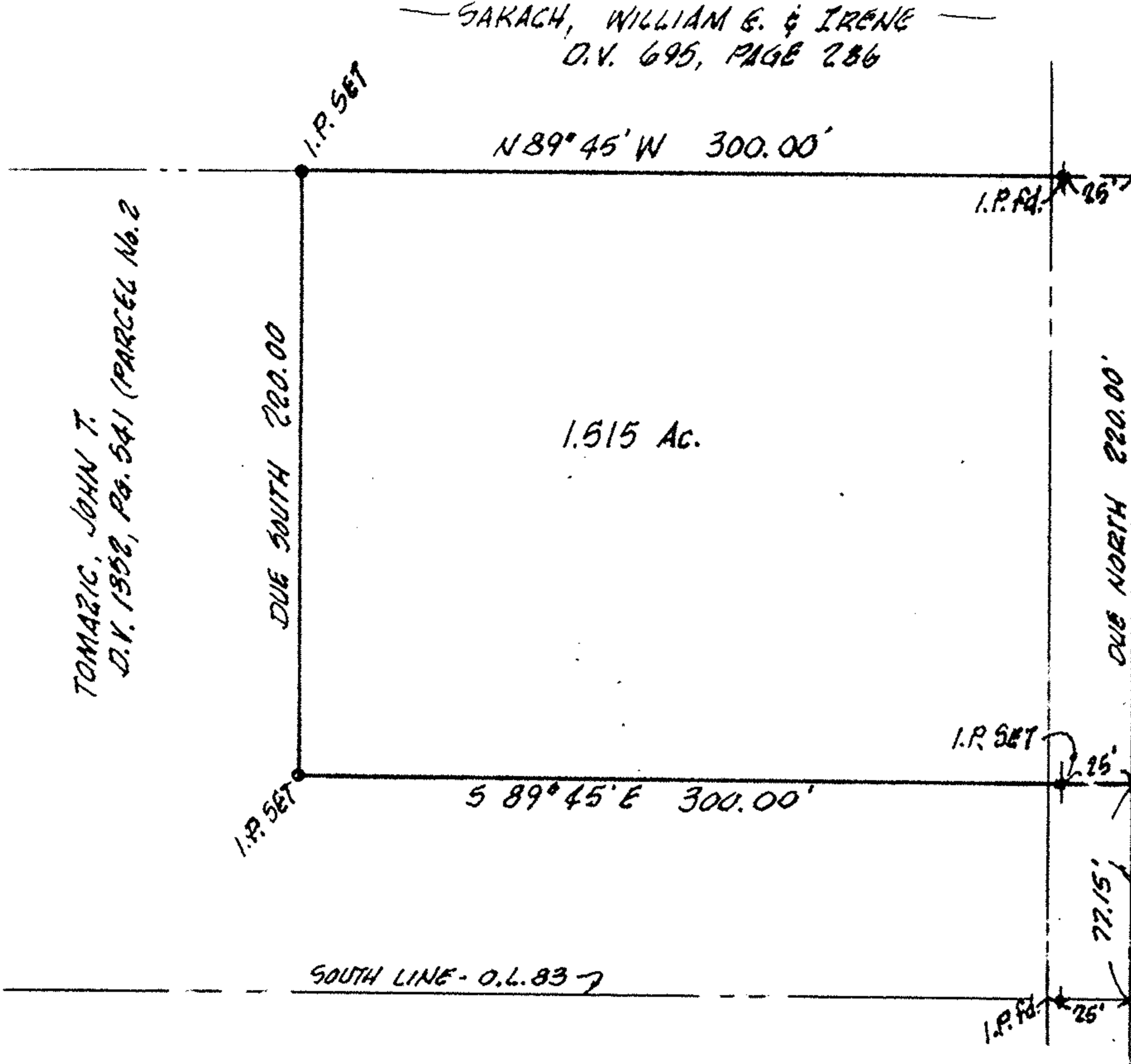

SCALE: 1" = 60'

NORTH

1.515 Ac.

DUE SOUTH 220.00

S 89° 45' E 300.00'

N 89° 45' W 300.00'

DUE NORTH 220.00'
WEST RIDGE ROAD

05-00-083-000-015
page 5-00-083

EAST LINE - O.L. 83

SOUTH LINE - O.L. 83

MAP OF PROPOSED PARCEL SPLIT

PREPARED FOR: ATT'Y. LARRY ALDERMAN
PART OF ORIGINAL AMHERST TWP. LOT No. 83
TOWNSHIP of AMHERST, LORAIN COUNTY, OHIO

K.E. MCCARTNEY & ASSOCIATES
ENGINEERS - SURVEYORS
ELYRIA OHIO
MARCH, 1990 #903028