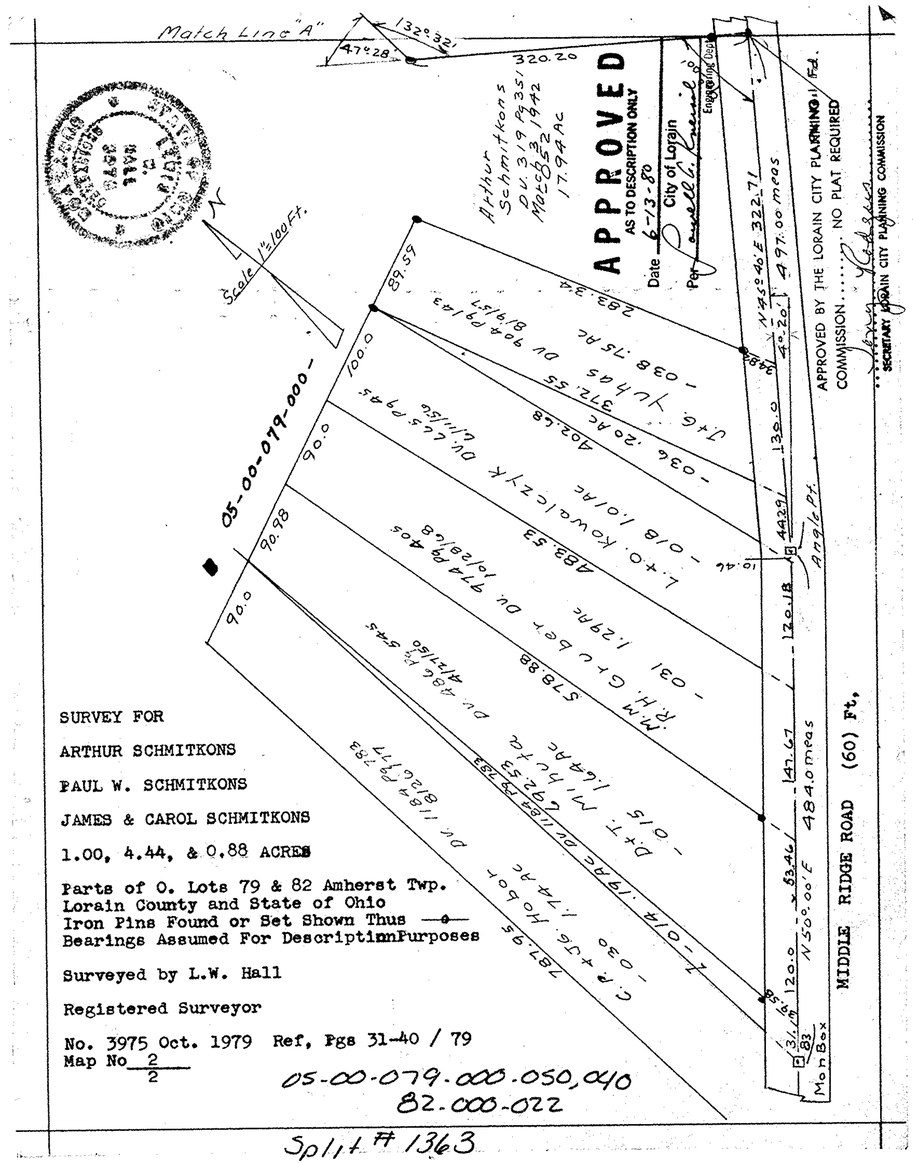
Match Line "A"
APPROVED
AS TO DESCRIPTION ONLY
Date 6-13-80
City of Lorain
Engineering Dept.
APPROVED BY THE LORAIN CITY PLANNING COMMISSION..... NO PLAT REQUIRED
SECRETARY LORAIN CITY PLANNING COMMISSION
Scale 1"=100 Ft.
05-00-079-000
MIDDLE RIDGE ROAD (60) Ft.
Mon Box
Arthur Schmitkons DV 319 Pg 351 March 3, 1942 17.94 Ac
SURVEY FOR
ARTHUR SCHMITKONS
PAUL W. SCHMITKONS
JAMES & CAROL SCHMITKONS
1.00, 4.44, & 0.88 ACRES
Parts of O. Lots 79 & 82 Amherst Twp.
Lorain County and State of Ohio
Iron Pins Found or Set Shown Thus
Bearings Assumed For DescriptionPurposes
Surveyed by L.W. Hall
Registered Surveyor
No. 3975 Oct. 1979 Ref, Pgs 31-40 / 79
Map No 2/2
05-00-079-000-050,040
82-000-022
Split # 1363

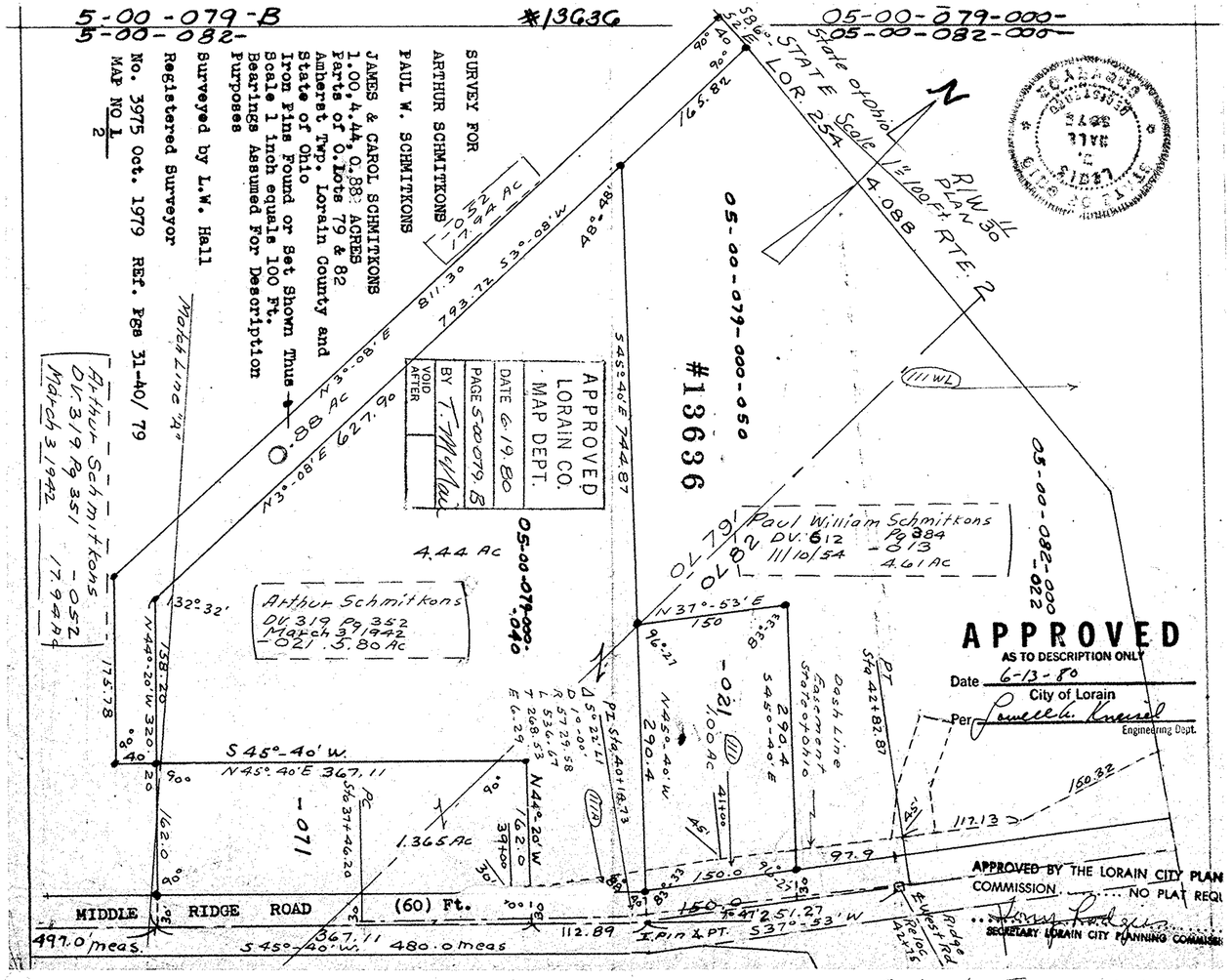
5-00-079-B
5-00-082-
#13636
05-00-079-000-
05-00-082-000
SURVEY FOR
ARTHUR SCHMITKONS
PAUL W. SCHMITKONS
JAMES & CAROL SCHMITKONS
1.00, 4.44, 0.88 ACRES
Parts of O. Lots 79 & 82
Amherst Twp. Lorain County and
State of Ohio
Iron Pins Found or Set Shown Thus
Scale 1 inch equals 100 Ft.
Bearings Assumed For Description
Purposes
Surveyed by L.W. Hall
Registered Surveyor
No. 3975 Oct. 1979 Ref. Pgs 31-40/ 79
MAP NO 1/2
APPROVED LORAIN CO. MAP DEPT.
DATE 6-19-80
PAGE 5-00-079-B
BY T. McCall
VOID AFTER
STATE OF OHIO
Scale 1"=100 Ft.
RTE. 2
Paul William Schmitkons
DV 612 Pg 384
11/10/54
4.61 Ac
Arthur Schmitkons
DV 319 Pg 352
March 3, 1942
-021 5.80 Ac
APPROVED
AS TO DESCRIPTION ONLY
Date 6-13-80
City of Lorain
Engineering Dept.
APPROVED BY THE LORAIN CITY PLANNING COMMISSION..... NO PLAT REQUIRED
SECRETARY LORAIN CITY PLANNING COMMISSION
MIDDLE RIDGE ROAD (60) Ft.
Copy for Tax Map Dept