

5-00-079-B
5-00-082-000-022-000

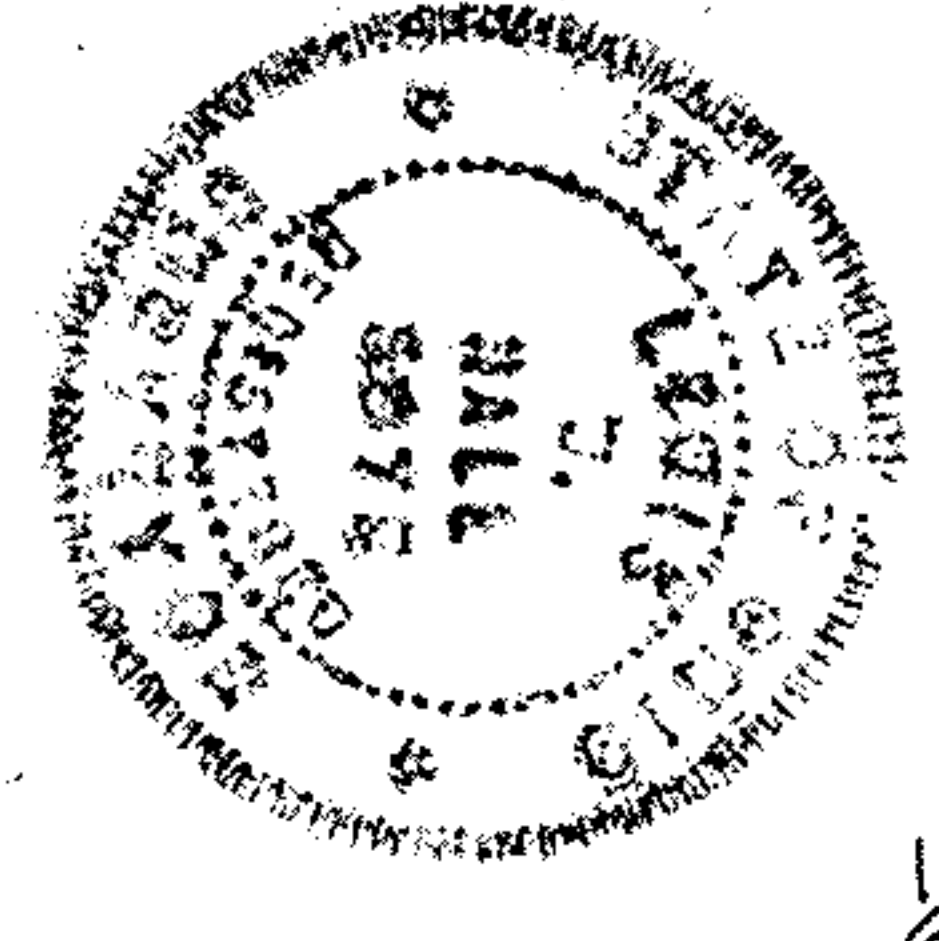

State of Ohio
SCALE
LOR. 25A
R/W 1/2
PLAN 30
1/2 100 FT. RTE. 2
A.08B

#13636

APPROVED
LORAIN CO.
MAP DEPT.

DATE 6-19-80

PAGE 500079.B

BY T. McMan

VOID AFTER

SURVEY FOR
ARTHUR SCHMITKONS
PAUL W. SCHMITKONS

JAMES & CAROL SCHMITKONS
1.00, 4.44, 0.88 ACRES
Parts of O. Lots 79 & 82
Amherst Twp. Lorain County and
State of Ohio
Iron Pins Found or Set Shown Thus
Scale 1 inch equals 100 Ft.
Bearings Assumed For Description
Purposes

Surveyed by L.W. Hall
Registered Surveyor

No. 3975 Oct. 1979 REF. Pgs 31-40/79
MAP NO 1
2

APPROVED
LORAIN CO.
MAP DEPT.

DATE 6-19-80

PAGE 500079.B

BY T. McMan

VOID AFTER

05-00-079-000-040
A.44 AC

Arthur Schmitkons
DV. 319 Pg 352
March 3, 1942
-021
1.00 AC

Arthur Schmitkons
DV. 319 Pg 351 -052
March 3 1942 17.94 AC

APPROVED
AS TO DESCRIPTION ONLY

Date 6-13-80
City of Lorain
Per *James L. Kowalczyk*
Engineering Dept.

APPROVED BY THE LORAIN CITY PLANNING COMMISSION. NO PLAT REQUIRED.

Copy for Tax Map Dept

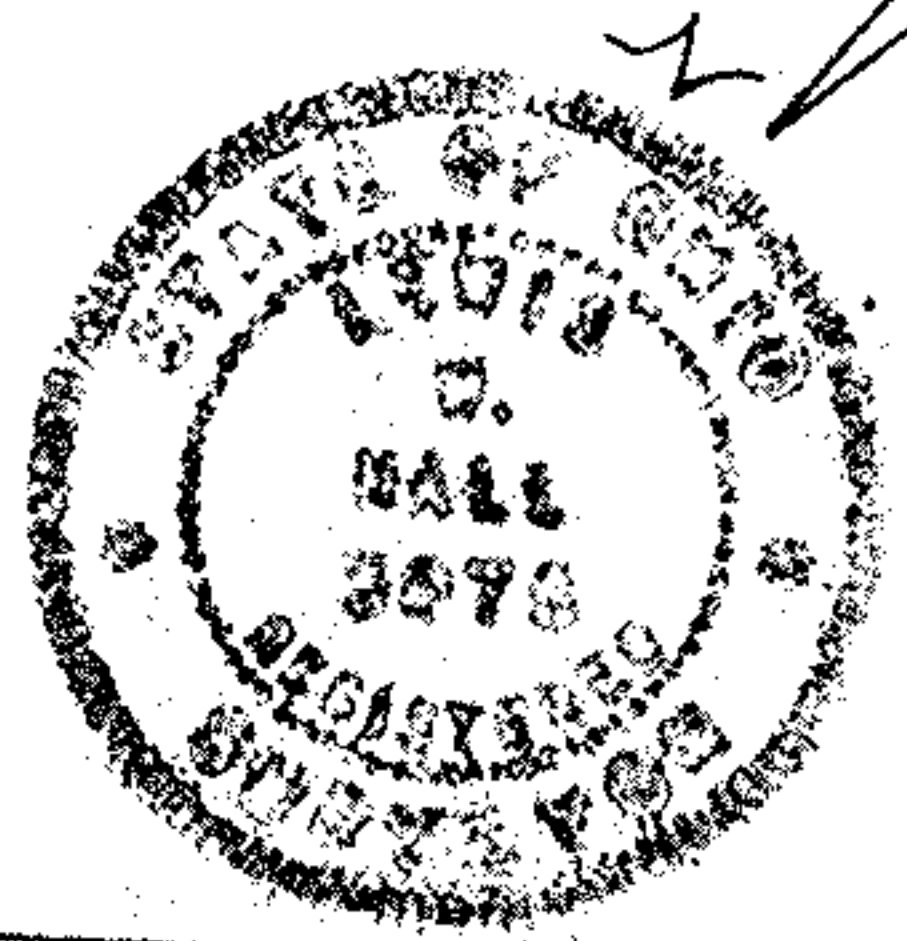
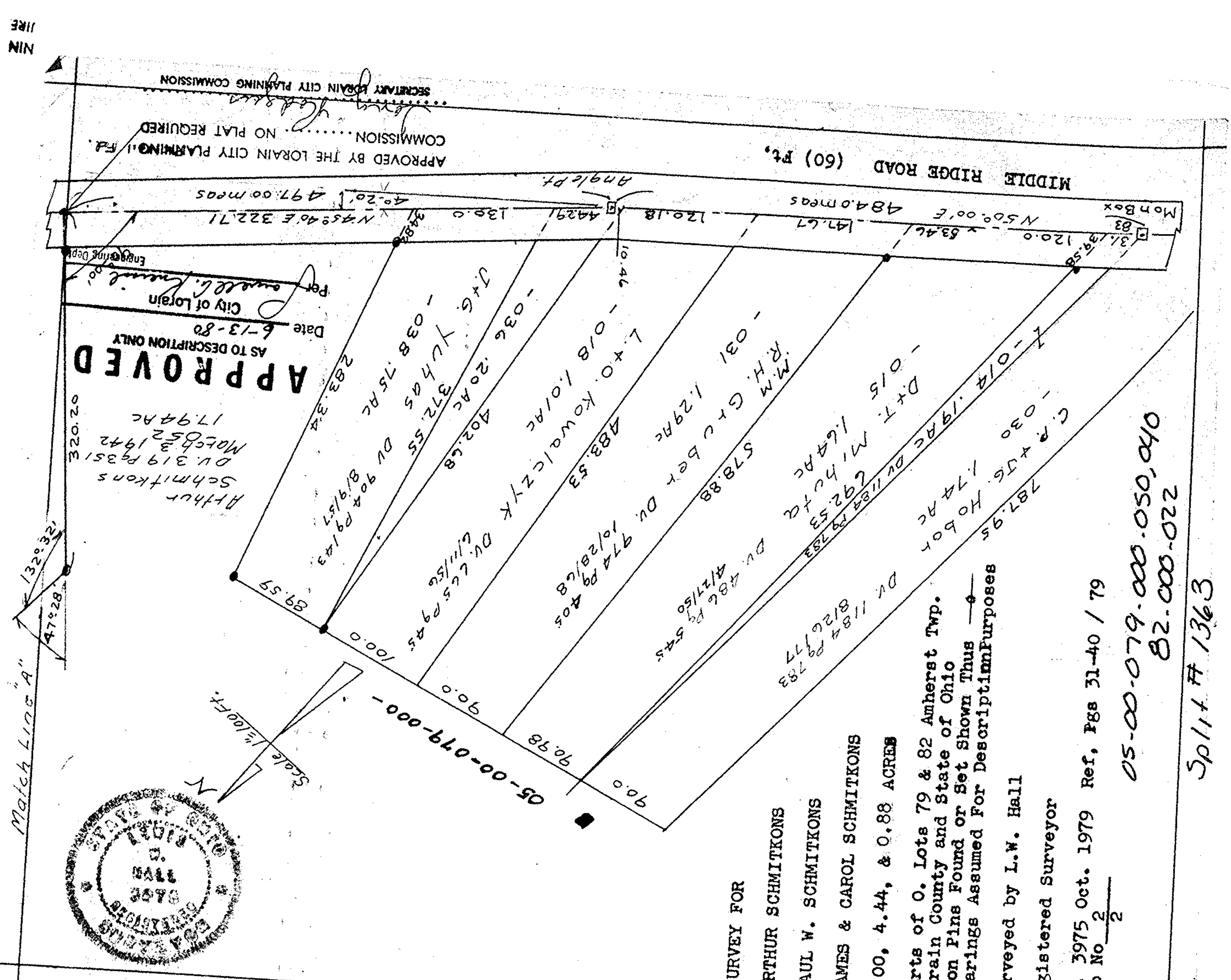

Match Line "A"

Scale 1 inch = 100 Ft.

SURVEY FOR
ARTHUR SCHMITKONS
PAUL W. SCHMITKONS
JAMES & CAROL SCHMITKONS
.00, 4.44, & 0.88 ACRES
Parts of O. Lots 79 & 82 Amherst Twp.
Lorain County and State of Ohio
Iron Pins Found or Set Shown Thus
Bearings Assumed For Description Purposes

Surveyed by L.W. Hall
Registered Surveyor

No. 3975 Oct. 1979 Ref. Pgs 31-40 / 79
p No 2
2

05-00-079-000-050, 040
82-000-022

Split # 1363