5-00-082-

LEWIS W. HALL

GEOPHYSICAL SURVEYS LAND SURVEYS TOPOGRAPHICAL SURVEYS

Registered Surveyor 201 EAST 14TH STREET • ELYRIA, OHIO

No. 3975 Phone A/C 216 - 323-2062

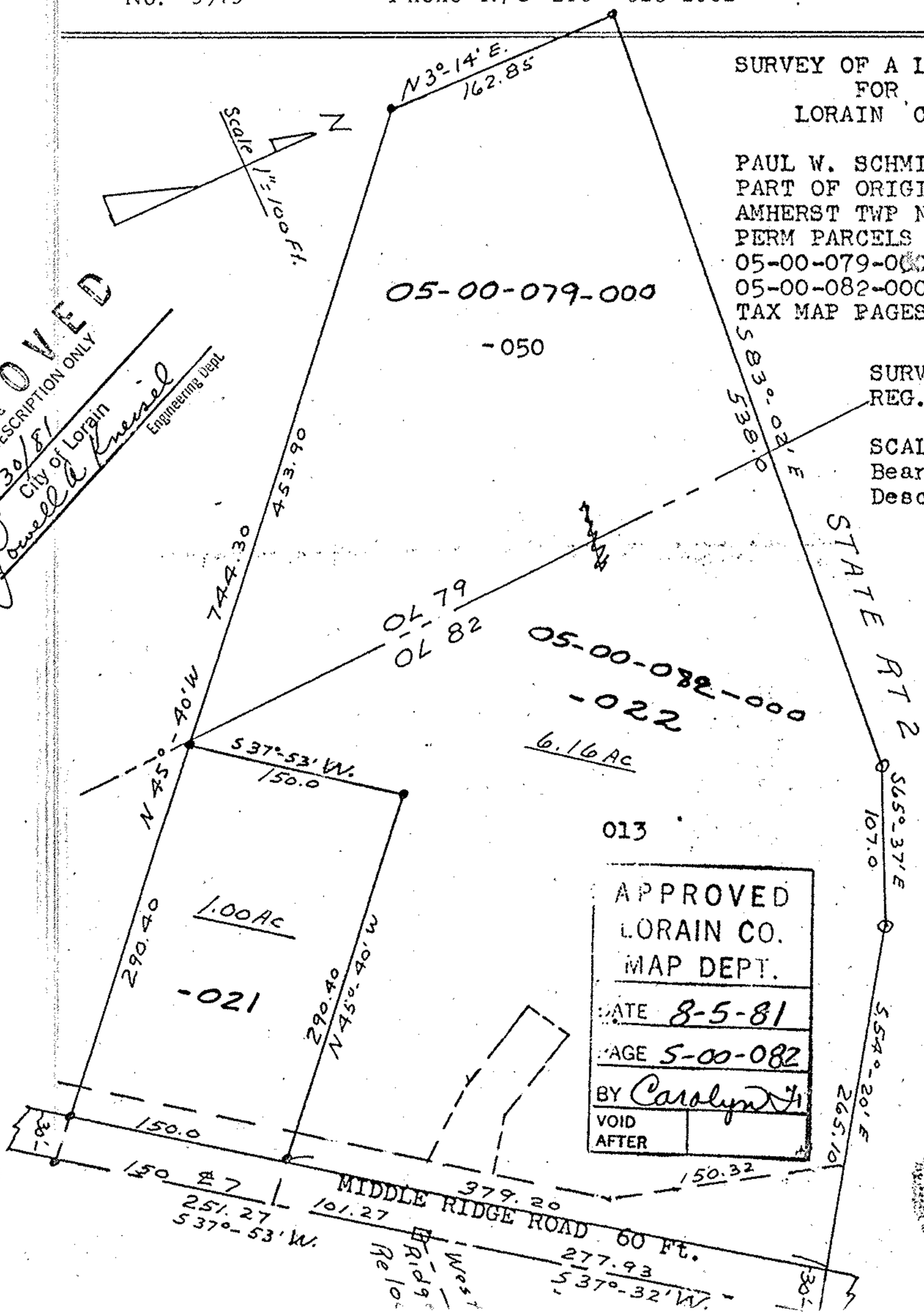

SURVEY OF A LAND DIVISION
FOR
LORAIN CITY

PAUL W. SCHMITKONS PROPERTY
PART OF ORIGINAL LOTS OF
AMHERST TWP NOS 7[illegible] & 82
PERM PARCELS NOS
05-00-079-000-050
05-00-082-000-013
TAX MAP PAGES 5-00-082
5-00-079 B

SURVEYED BY L.W. HALL
REG. SURVEYOR NO 3975

SCALE 1 "equal 100 Ft
Bearings Assumed for
Description Purposes

REMAINDER
CONTAINS

6.16 Acres

APPROVED
LORAIN CO.
MAP DEPT.
DATE 8-5-81
PAGE 5-00-082
BY Carolyn [illegible]
VOID
AFTER

APPROVED BY THE LORAIN CITY PLANNING
COMMISSION ..... NO PLAT REQUIRED
..... SECRETARY LORAIN CITY PLANNING COMMISSION

APPROVED
TO DESCRIPTION ONLY
7/30/81
City of Lorain
Per Lowell A. Kneisel
Engineering Dept.

5-00-082-000-