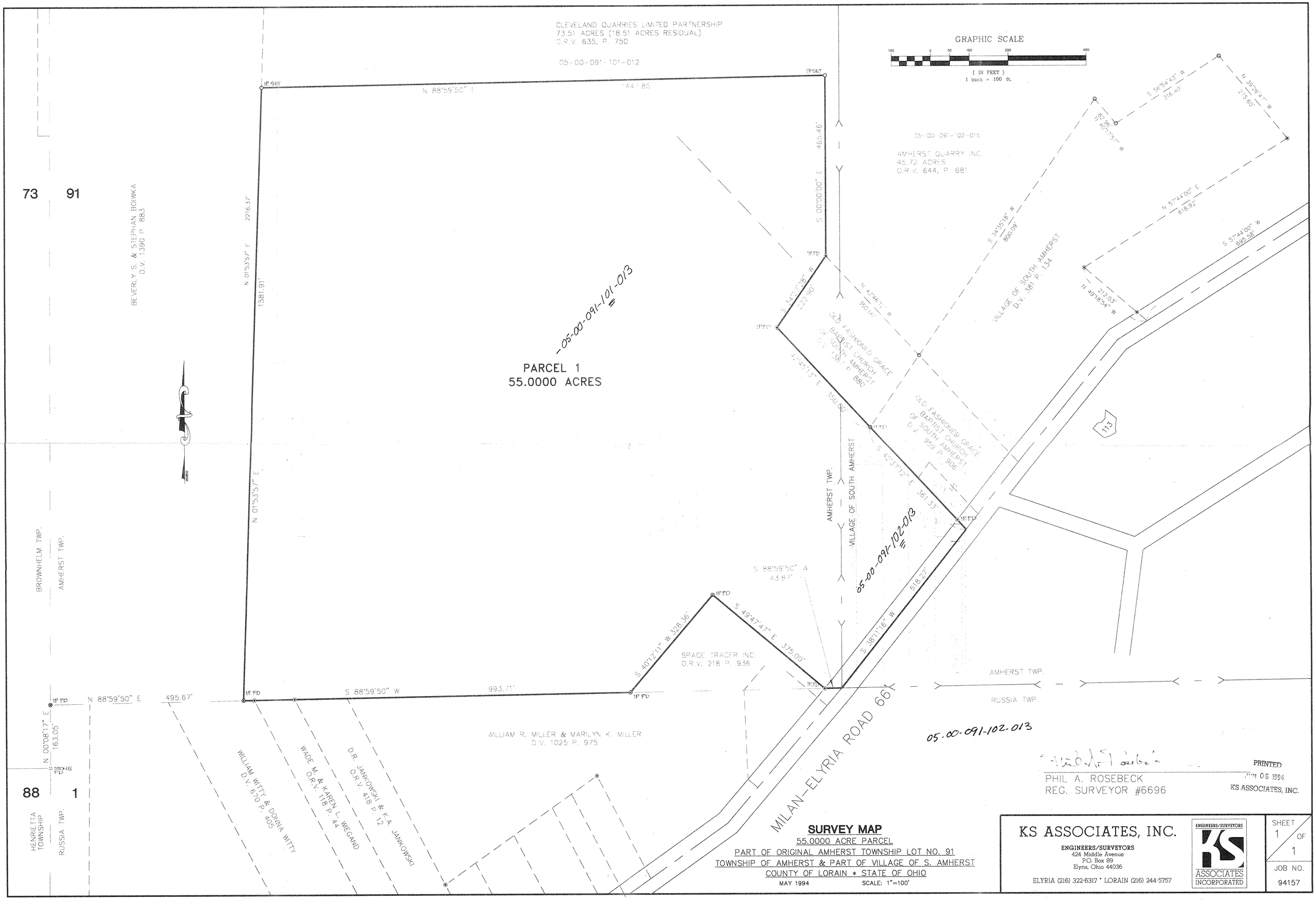
CLEVELAND QUARRIES LIMITED PARTNERSHIP
73.51 ACRES (18.51 ACRES RESIDUAL)
O.R.V. 635, P. 750
05-00-091-101-012
GRAPHIC SCALE
(IN FEET)
1 inch = 100 ft.
05-00-091-102-015
AMHERST QUARRY INC.
45.72 ACRES
O.R.V. 644, P. 681
73
91
BEVERLY S. & STEPHAN BOWKA
D.V. 1390 P. 883
N 88°59'50" E
1444.85
465.46'
S 00°00'00" E
N 01°53'57" E
2216.37'
1581.91'
05-00-091-101-013
PARCEL 1
55.0000 ACRES
N 34°27'28" W
222.90'
N 42°45'13" W
350.00'
S 42°45'13" E
350.00'
S 42°37'12" E
361.33'
S 34°35'15" W
800.09'
VILLAGE OF SOUTH AMHERST
D.V. 381 P. 134
OLD FASHIONED GRACE
BAPTIST CHURCH
OF SOUTH AMHERST
D.V. 1381 P. 880
OLD FASHIONED GRACE
BAPTIST CHURCH
OF SOUTH AMHERST
D.V. 959 P. 906
S 56°54'43" W
316.40'
N 39°26'47" W
275.60'
N 57°41'00" E
618.92'
S 57°44'00" W
695.58'
N 49°16'54" W
212.03'
113
AMHERST TWP.
VILLAGE OF SOUTH AMHERST
05-00-091-102-013
S 88°59'50" W
43.87'
S 38°11'16" W
518.27'
S 49°47'47" E
375.00'
S 40°12'11" W
328.36'
SPACE TRACER INC.
O.R.V. 218 P. 936
BROWNHELM TWP.
AMHERST TWP.
N 88°59'50" E
495.67'
S 88°59'50" W
993.71'
N 00°08'17" E
163.05'
STONE FD
88
1
HENRIETTA TOWNSHIP
RUSSIA TWP.
WILLIAM R. MILLER & MARILYN K. MILLER
D.V. 1025 P. 975
WILLIAM WITTY & DONNA WITTY
D.V. 670 P. 405
WADE M. & KAREN L. WEGAND
O.R.V. 118 P. 44
D.R. JANKOWSKI & K.A. JANKOWSKI
O.R.V. 418 P. 12
MILAN-ELYRIA ROAD 66'
AMHERST TWP.
RUSSIA TWP.
05-00-091-102-013
PRINTED
JUN 06 1994
KS ASSOCIATES, INC.
PHIL A. ROSEBECK
REG. SURVEYOR #6696
SURVEY MAP
55.0000 ACRE PARCEL
PART OF ORIGINAL AMHERST TOWNSHIP LOT NO. 91
TOWNSHIP OF AMHERST & PART OF VILLAGE OF S. AMHERST
COUNTY OF LORAIN * STATE OF OHIO
MAY 1994
SCALE: 1"=100'
KS ASSOCIATES, INC.
ENGINEERS/SURVEYORS
424 Middle Avenue
P.O. Box 89
Elyria, Ohio 44036
ELYRIA (216) 322-6317 * LORAIN (216) 244-5757
ENGINEERS/SURVEYORS
KS
ASSOCIATES
INCORPORATED
SHEET 1 OF 1
JOB NO. 94157