

5-00-091-G

Redfern Add'n P. Vol 3 Pg 38 05-00-091-107-021

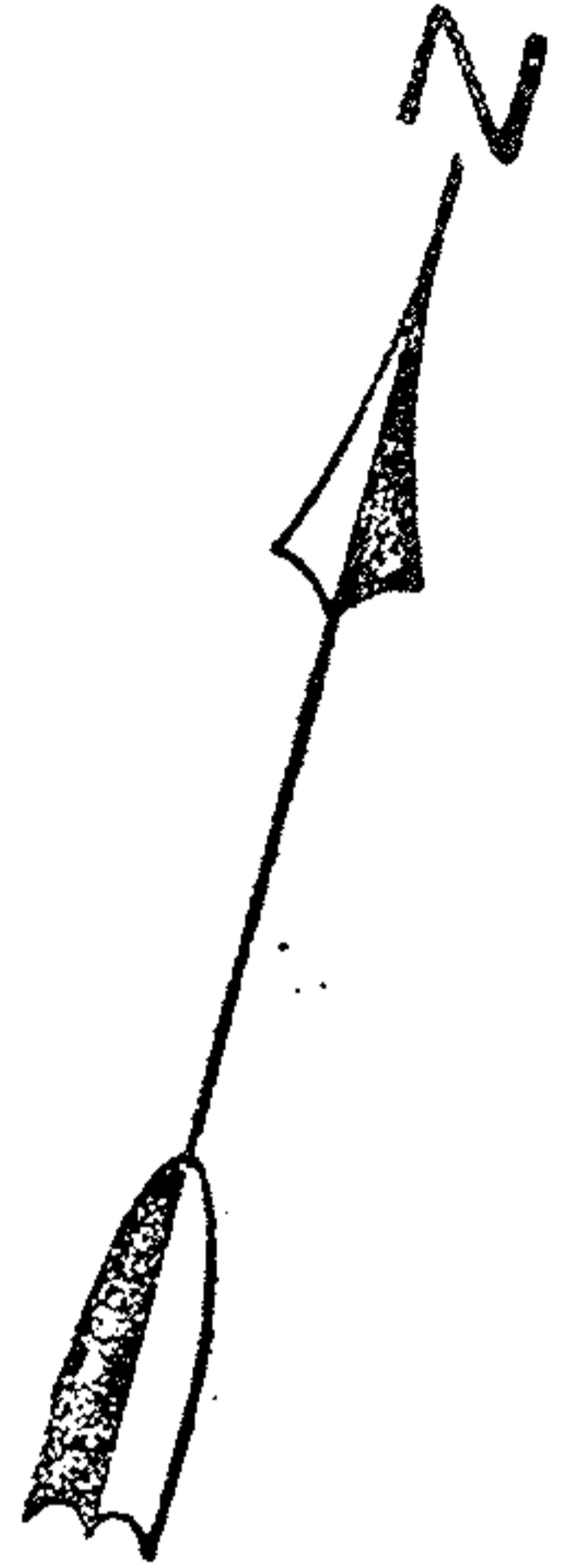
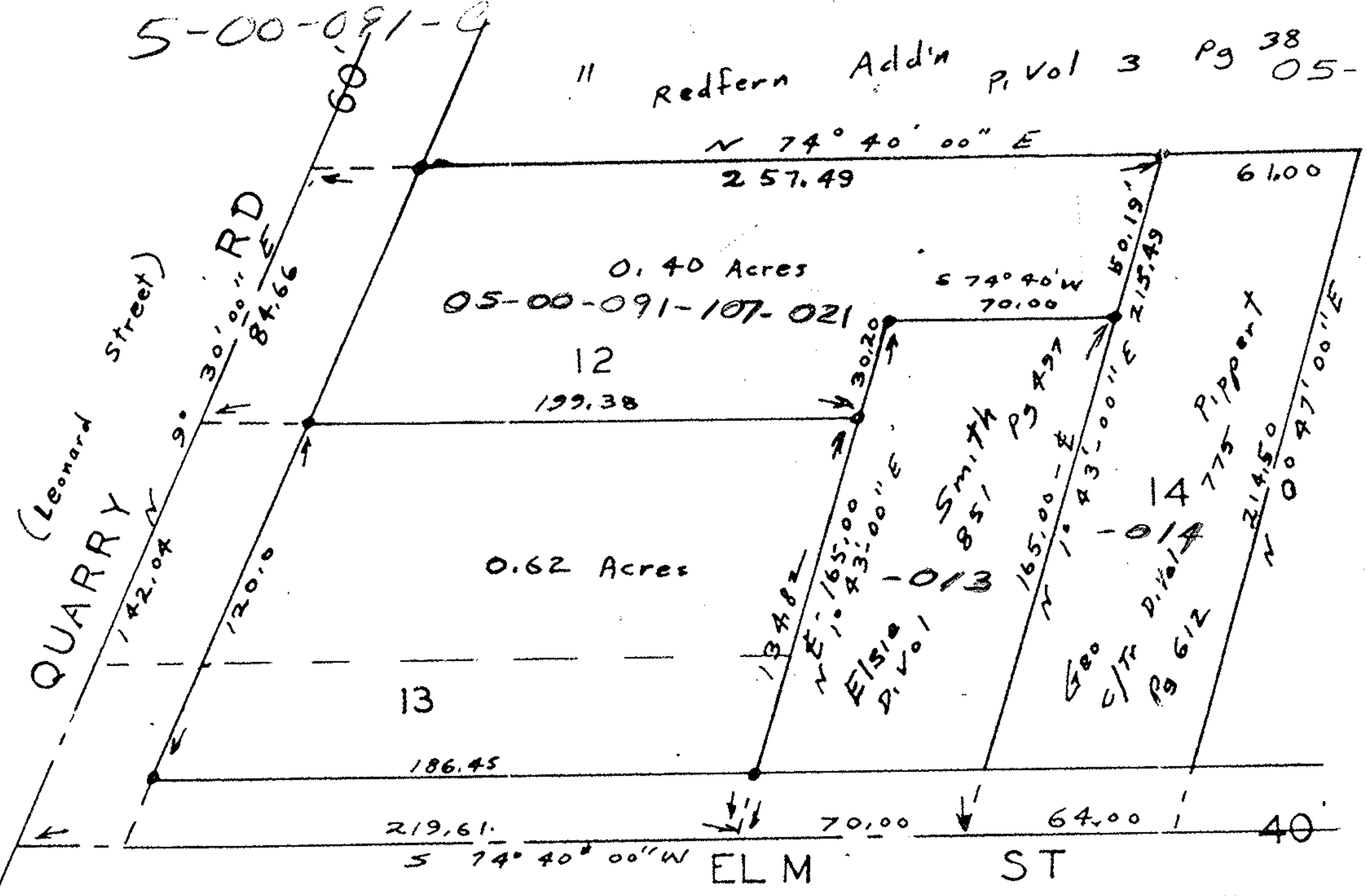

John Poznywak
 Reg Surveyor
 # 5292

FB 5 Pg 61

Note:
 distances shown to
 centerlines and
 acreage figured to same

• IP's fld or set

Survey for
 Ruth E. Webber
 5/4 12 & 13
 Redfern 2nd Add'n
 P. Vol 4 Pg 3
 Part of 0491
 Amherst Twp
 So. Amherst

Lorain County, Ohio
 Scale 1" = 50'
 Apr 20 1970