

05-00-093-000-016  
 # 20960  
 Page 5-E

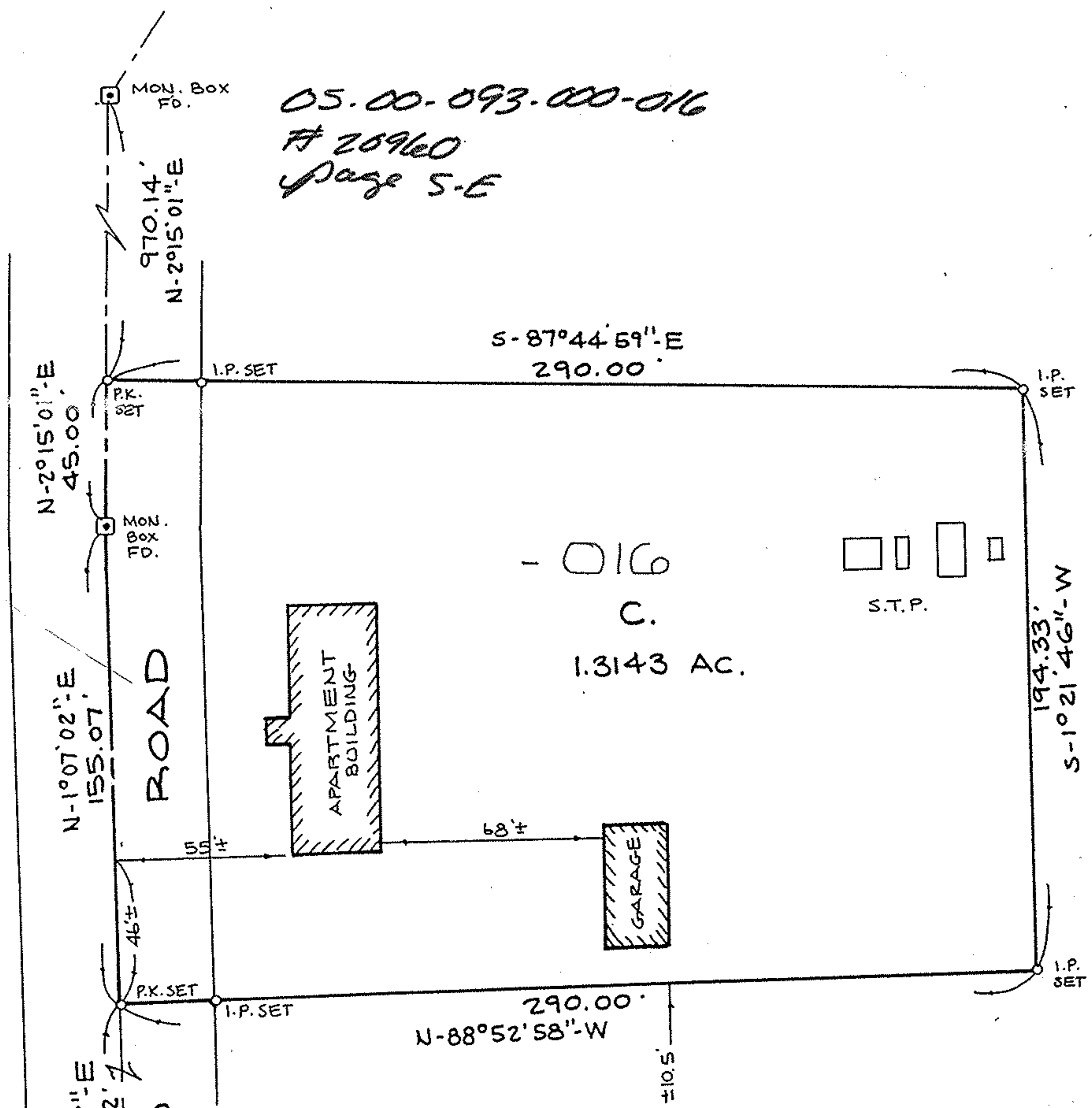

PCL. 05-00-093-000-003 195.98 AC.  
 CLEVELAND QUARRIES CO.

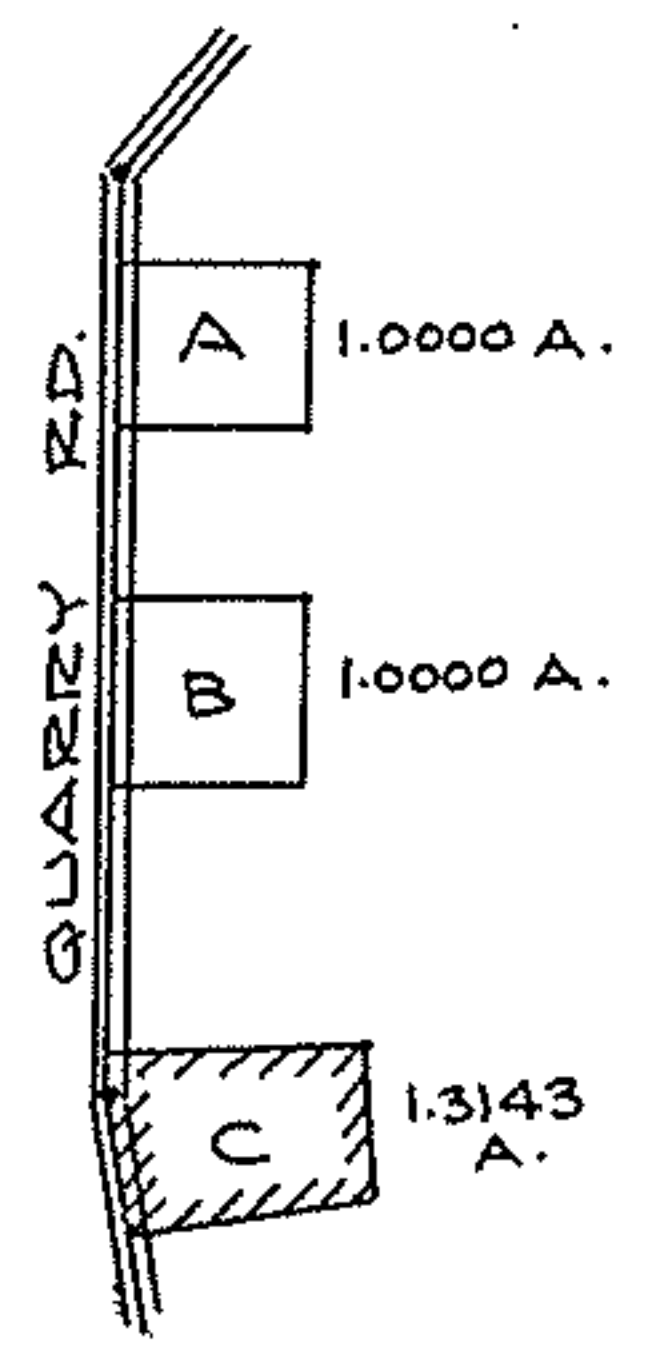
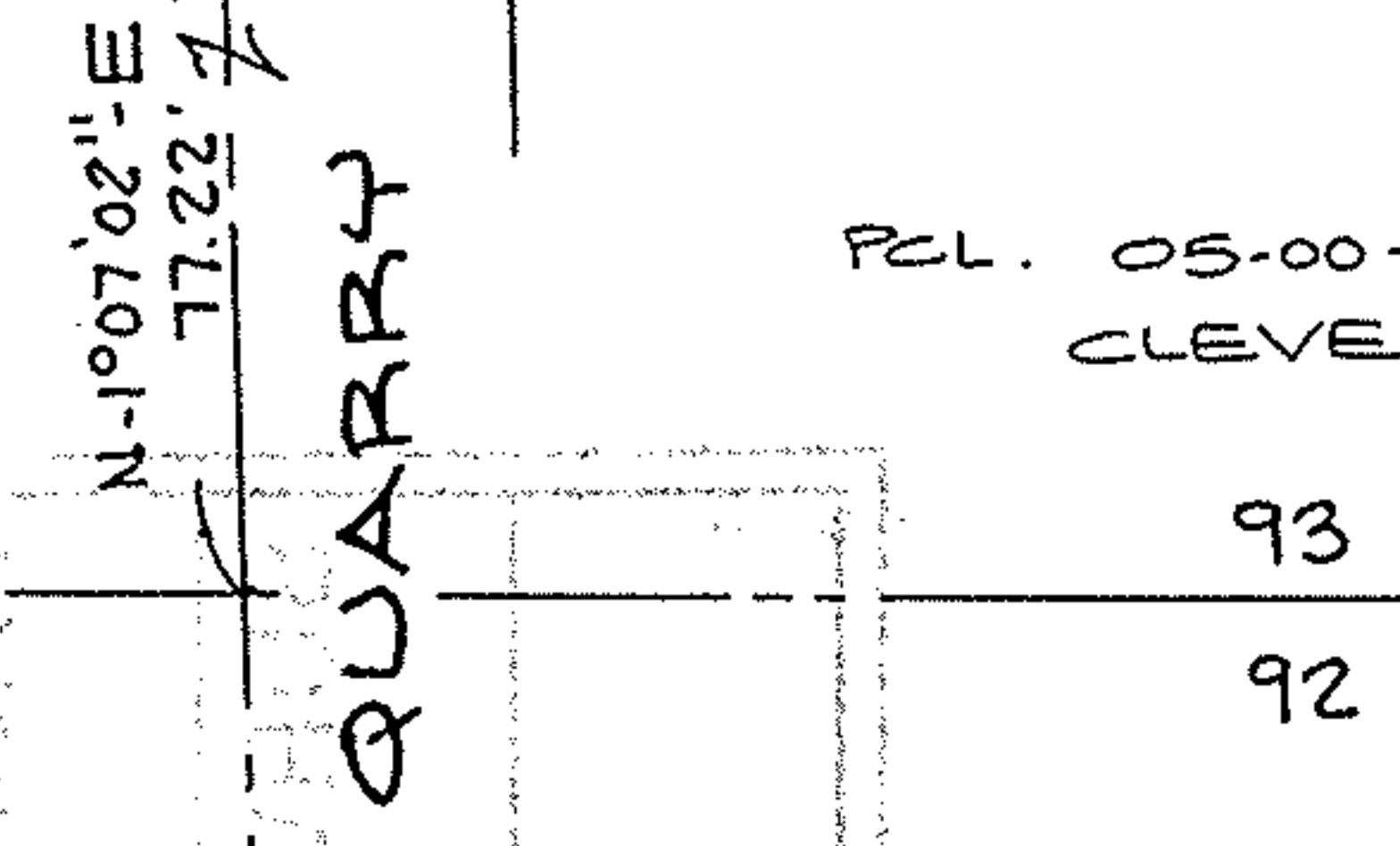

SCALE: 1" = 50'

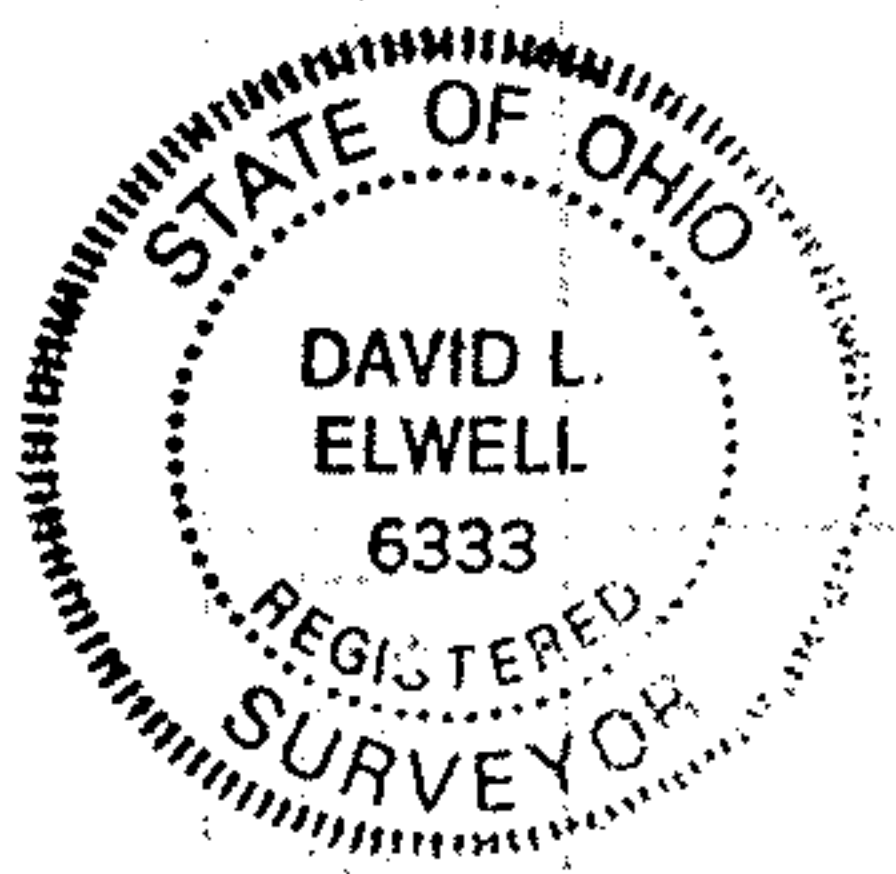

<b>20960</b>	
APPROVED LORAIN CO. MAP DEPT	
DATE 7-21-94	
PAGE 5-E	
BY CAROLYN FRANCIS	
# 20960	

**BOUNDARY SURVEY**  
 PART OF AMHERST TOWNSHIP  
 ORIGINAL LOT NO. 93  
 TOWNSHIP OF AMHERST  
 COUNTY OF LORAIN STATE OF OHIO

PREPARED BY  
**KS ASSOCIATES INC.**  
 12-9-93

*David L. Elwell*  
 REG. SURV. NO. 6333