

05-00-093-000-018  
 M 21165  
 Page 5-E

(05-00-093-000-003) 195.98 AC.  
 CLEVELAND QUARRIES CO.

5-87°44'59"-E  
 217.80'

- 018  
 A.  
 1.0000 AC.

(05-00-093-000-007) 8.50 AC.  
 CLEVELAND QUARRIES CO.

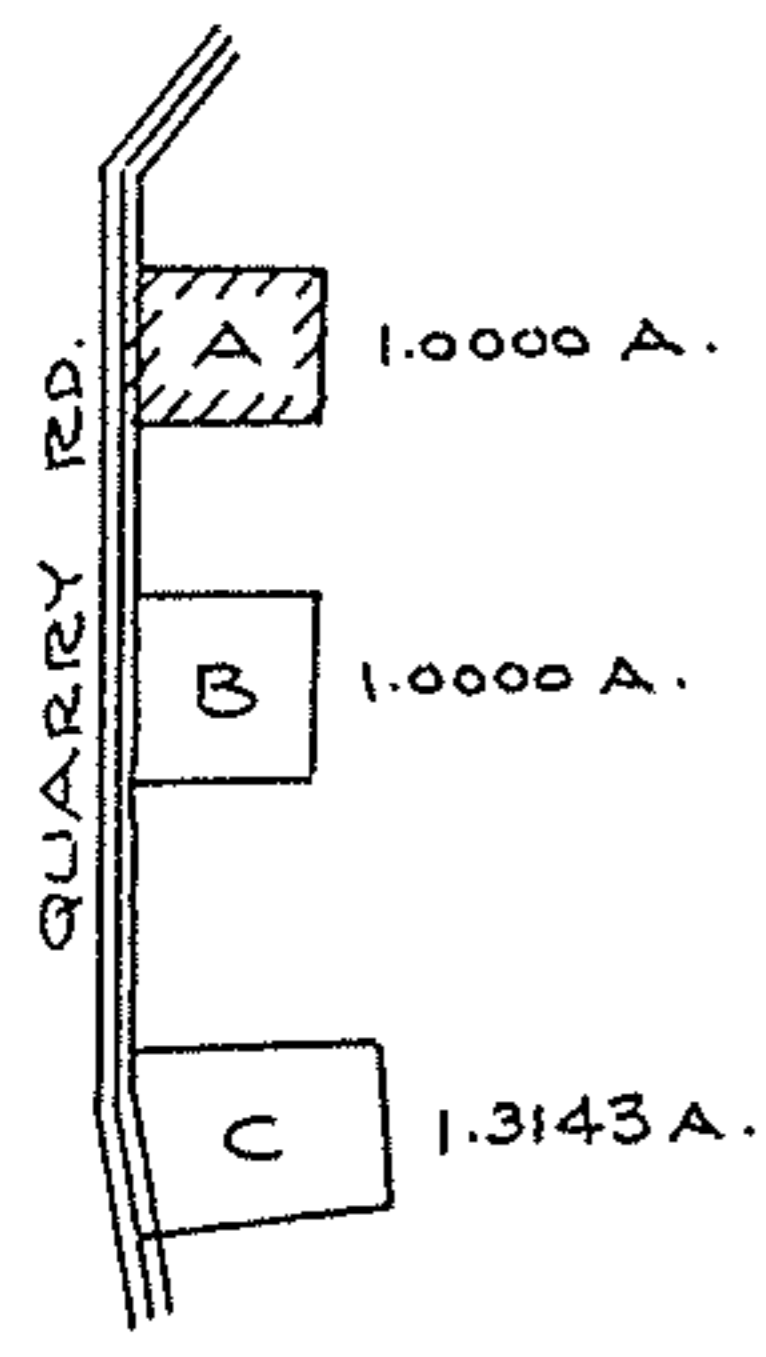
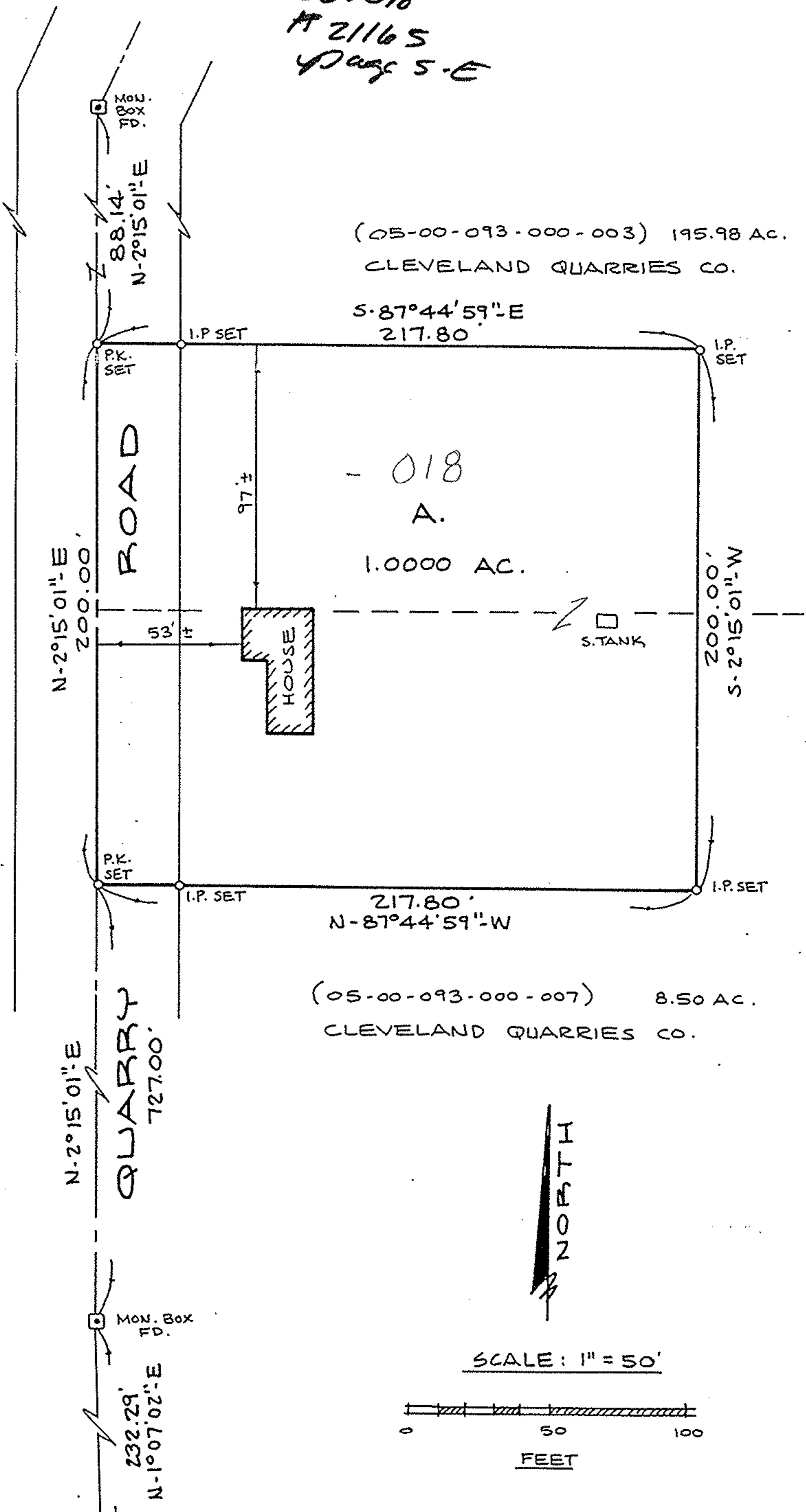

SCALE: 1" = 50'

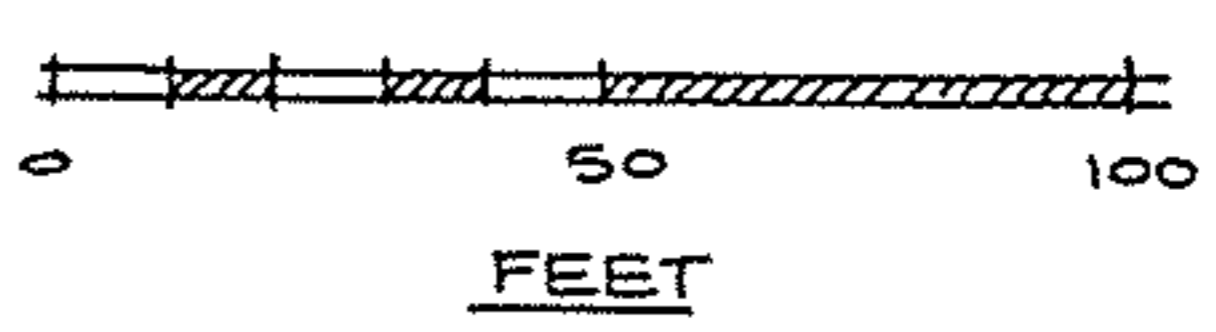

93  
 92

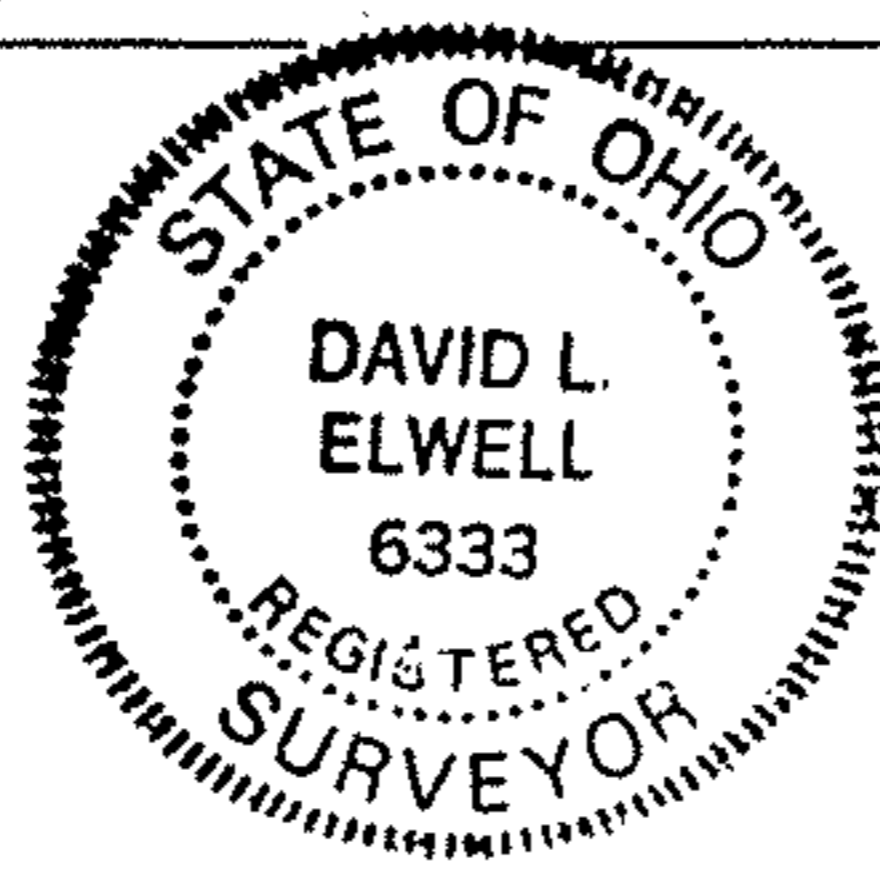

**BOUNDARY SURVEY**  
 PART OF AMHERST TOWNSHIP  
 ORIGINAL LOT NO. 93  
 TOWNSHIP OF AMHERST  
 COUNTY OF LORAIN STATE OF OHIO

PREPARED BY  
**KS ASSOCIATES INC.**  
 12-9-93

*David L. Elwell*  
 REG. SURV. NO. 6333

93-692