

HAVANAS

90-134-93A

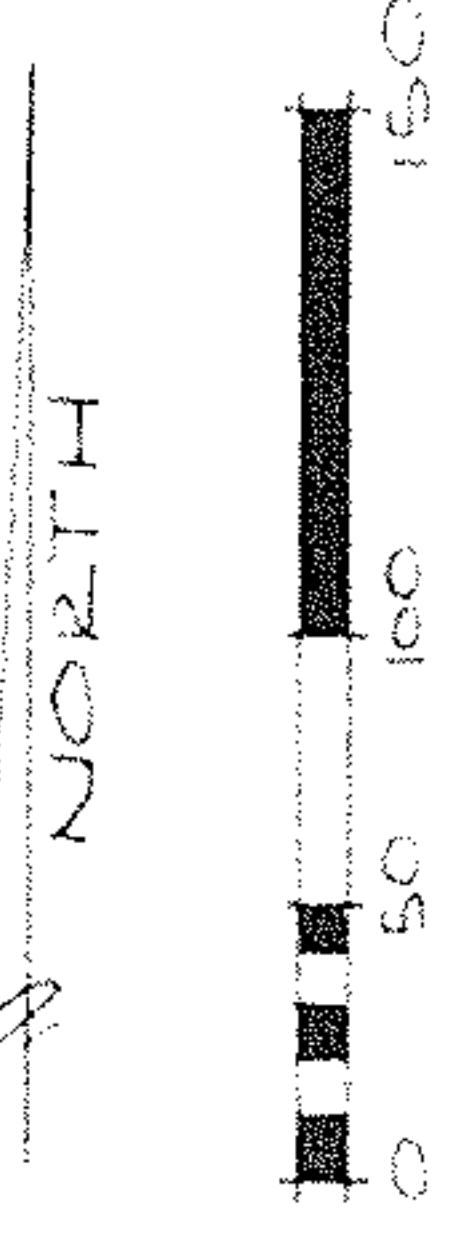

A. ROBERT HAVANAS DV. 1368 P. 21

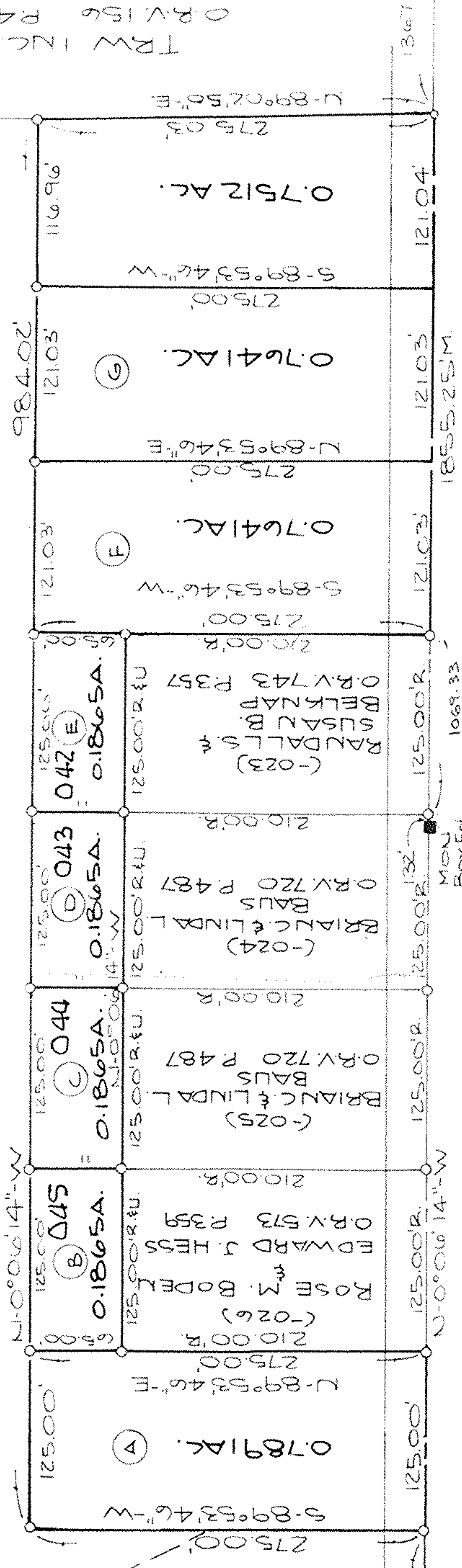

WEST RIDGE ROAD 60'

20958

APPROVED LORAIN CO. MAP DEPT
DATE 7-20-94
PAGE 5-00-087
BY CAROLYN FRANCIS
20958

SURVEY MAP

PART OF
AMHERST TOWNSHIP
ORIGINAL LOT NO. 87
CITY OF ELYRIA
COUNTY OF LORAIN
STATE OF OHIO

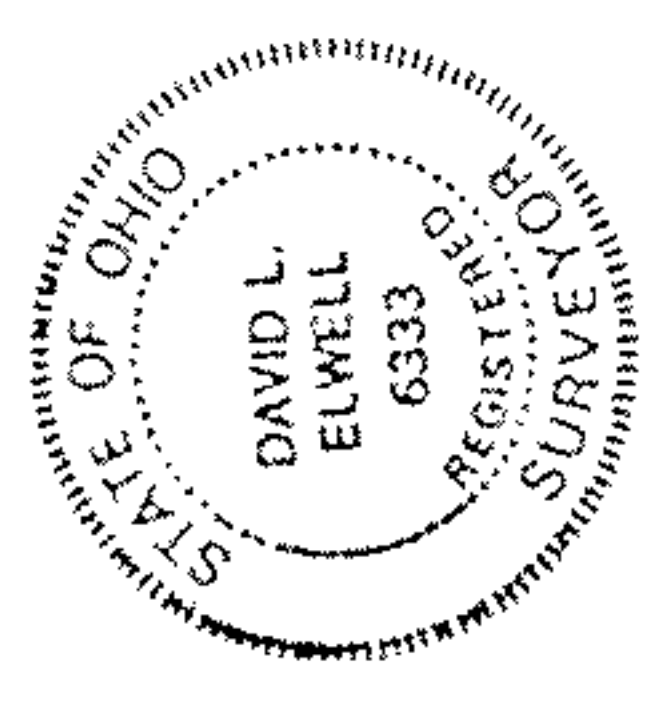

David L. Elwell
DAVID L. ELWELL
REG. SURVEYOR NO. 6333

PREPARED BY:
KS ASSOCIATES INC.
ENGINEERS SURVEYORS

05-00-087-000-042,045

9-30-93

74 75
87 86

1332.17'-M

TRW INC
O.R.V. 156 P. 454

MON
Box Ed
Box Ed

1367.15'R

1069.33
MON
Box Ed

N-0°06'14"-W

UP.Fd

NAIL
Fd

ELYRIA-MILAN ROAD