

05-00-094-103-022

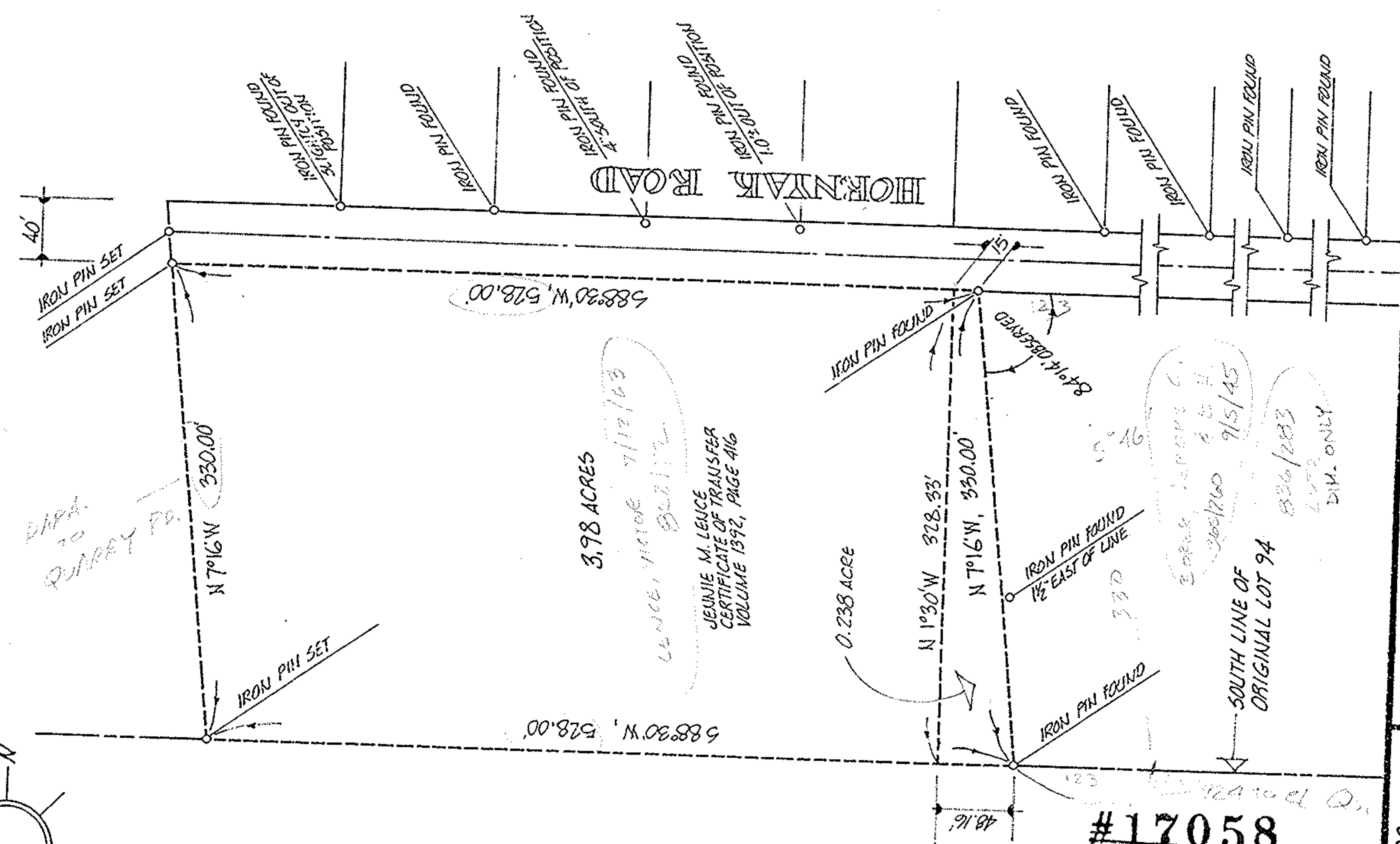
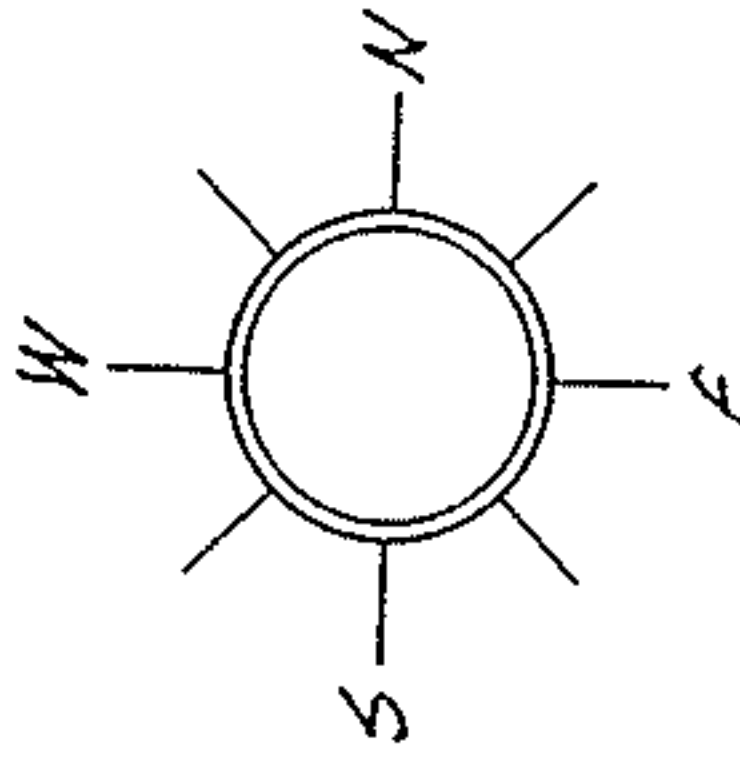

MAP TO QUARRY RD.

3.98 ACRES
LENCE, MICH 7/12/69
JEANIE M. LENCE
CERTIFICATE OF TRANSFER
VOLUME 1392, PAGE 416

#17058
APPROVED
LORAIN CO.
MAP DEPT.

DATE 10.8.86

PAGE 5-00-094-B

BY T. McMain

ACREAGE 3.98
DATE 06-20-86
DRAWN MGH
SCALE 1" = 100 ft.



PREPARED FOR MR. FELIX LENCE
320 LINCOLN ST., AMHERST, O.

MICHAEL G. HURA, registered surveyor.
12706 MASON RD., VERMILION, O., Ph (216) 965 4040

PERIMETER SURVEY

SUBLOT(s) _____ of _____
PART OF O.L. 74 TRACT _____ SECTION _____ OF
AMHERST TOWNSHIP LORAIN CO., OHIO
PERMANENT PARCEL NO 05-05-00-094-103-022

CITY OF

05-00-094-103

#17058

05-00-094-103