

NORTH (05-00-095-000-072)

20293

APPROVED  
LORAIN CO.  
MAP DEPT.  
DATE 3 25-93  
5-E 50-095-C  
PAGE 501-071-C  
5-00-006-A  
BY: Francis  
VOID  
ARTER # 20293

ASSUMED  
MERIDIAN

SCALE

1"=100'

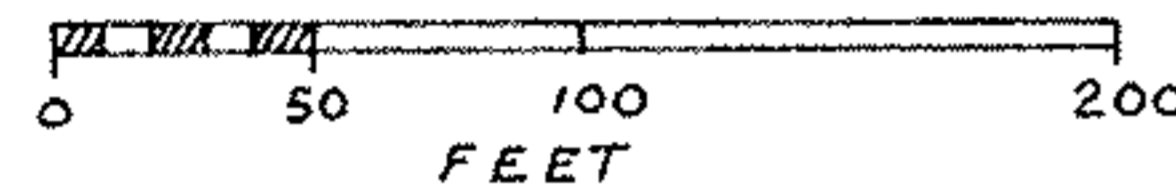

MARK	RADIUS	CENTRAL ANGLE	ARC	CHORD	CHORD BEARING
(A)	5729.58'	1°-03'-05"	105.13'	105.13'	N 4°-38'-12" E
(B)	5709.58'	1°-02'-46"	104.10'	104.10'	N 4°-38'-24" E

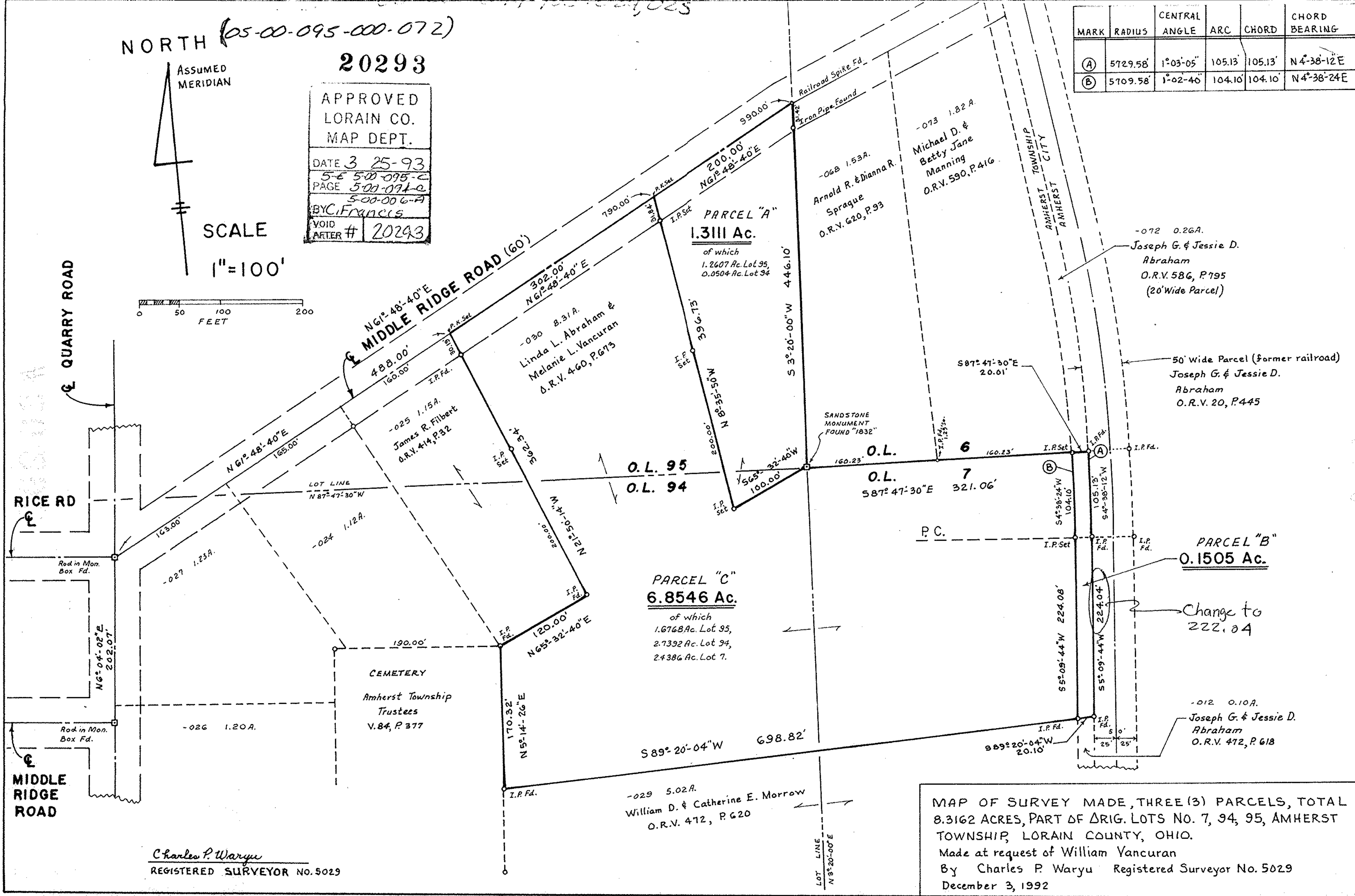

Charles P. Waryu  
REGISTERED SURVEYOR NO. 5029

MAP OF SURVEY MADE, THREE (3) PARCELS, TOTAL 8.3162 ACRES, PART OF ORIG. LOTS NO. 7, 94, 95, AMHERST TOWNSHIP, LORAIN COUNTY, OHIO.  
Made at request of William Vancuran  
By Charles P. Waryu Registered Surveyor No. 5029  
December 3, 1992