

MAP OF PART OF D.L. 94 -
AMHERST TWP. - LORAIN COUNTY
FOR JOSEPH ABRAHAM

JOHN R. HAMILTON 3/87
REG. SURV. #6861

NORTH
SCALE 1"=100'

QUARRY RD. N 3° 38' E

JOSEPH + JESSIE D. ABRAHAM
8.32 Ac. #17368

APPROVED	
LORAIN CO.	
MAP DEPT.	
DATE	4-10-87
PAGE	500-094C
BY	C. FRANCIS
VOID AFTER	17368

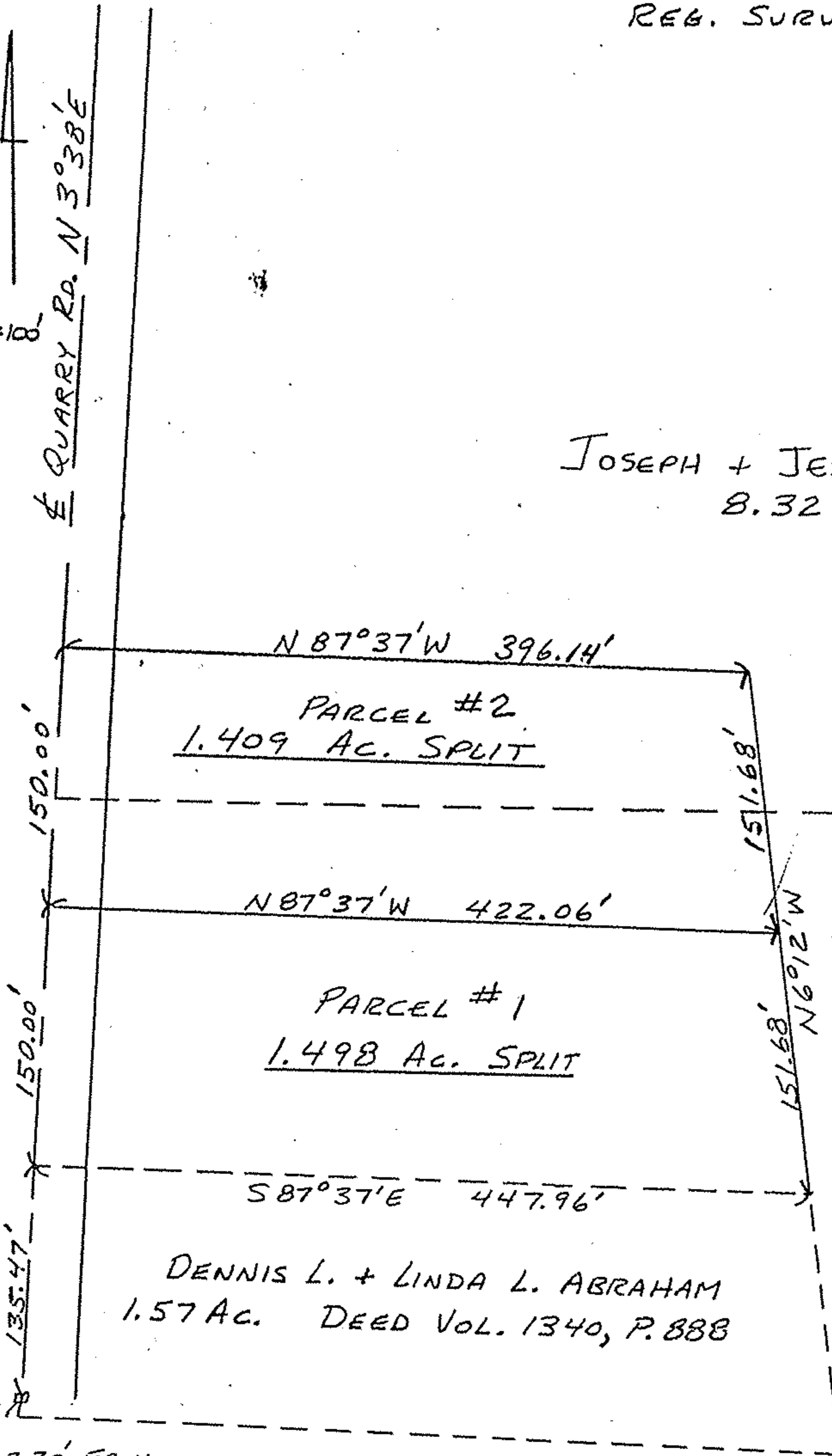

JOSEPH + JESSIE D.
ABRAHAM 22.18 Ac.
DEED Vol. 1105, P. 13, 14

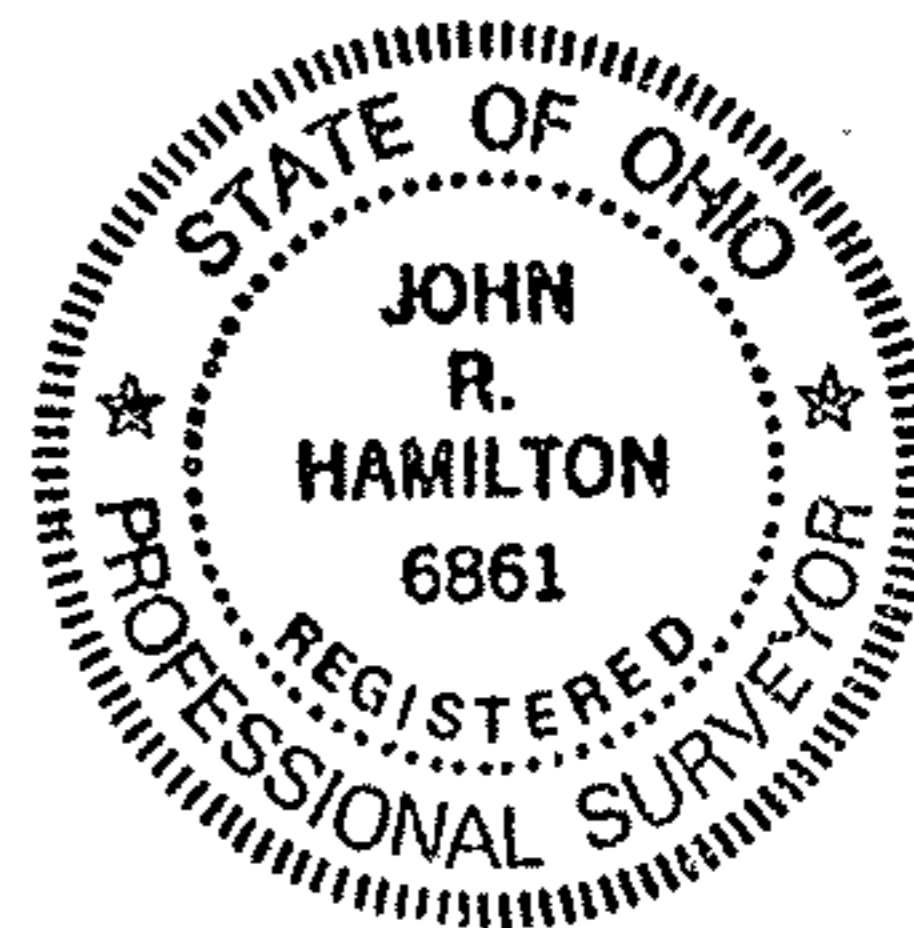

Mon. Box.

363.30' FROM
MONUMENT BOX TO
E HORNIAK ST.

05-00-094-105-021,020,019