

QUARRY ROAD

6004 N30:38E
6054

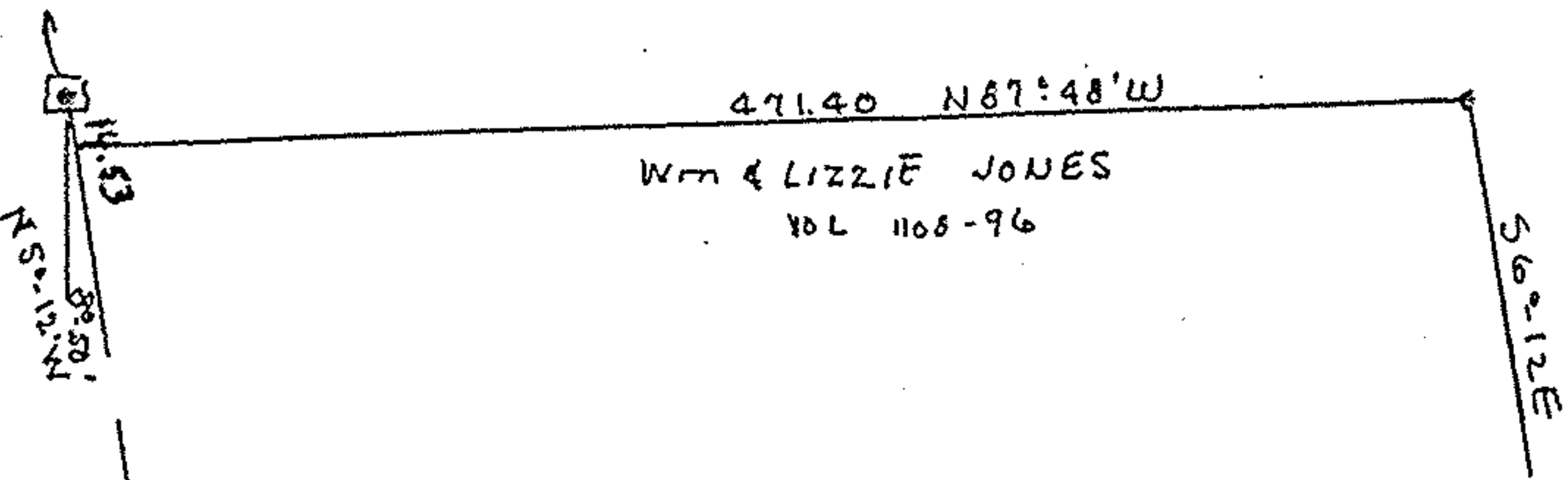

845.96± To T.P.

Survey Part of O.L. 94 Amherst Twp. Lorain Co. Ohio
 Scale 1" = 100'
 March 26, 1984
 By Arnold F. Koepp Reg. Surveyor No. 4306

#15563
 APPROVED
 LORAIN CO.
 MAP DEPT.

DATE 5-16-84

PAGE 5-00-094-d

BY T. McHain

VOID
 AFTER

5-16-84