

RICE ROAD

MIDDLE RIDGE RD

QUARRY ROAD

MIDDLE RIDGE RD

NORTH  
 ASSUMED  
 MERIDIAN

SCALE  
 1"=100'  
 19689

APPROVED  
 LORAIN CO.  
 MAP DEPT.

DATE 12-5-91

PAGE 5-E

BY CAROLYN FRANCIS

VOID AFTER # 19689

OL. 94

OL. 7

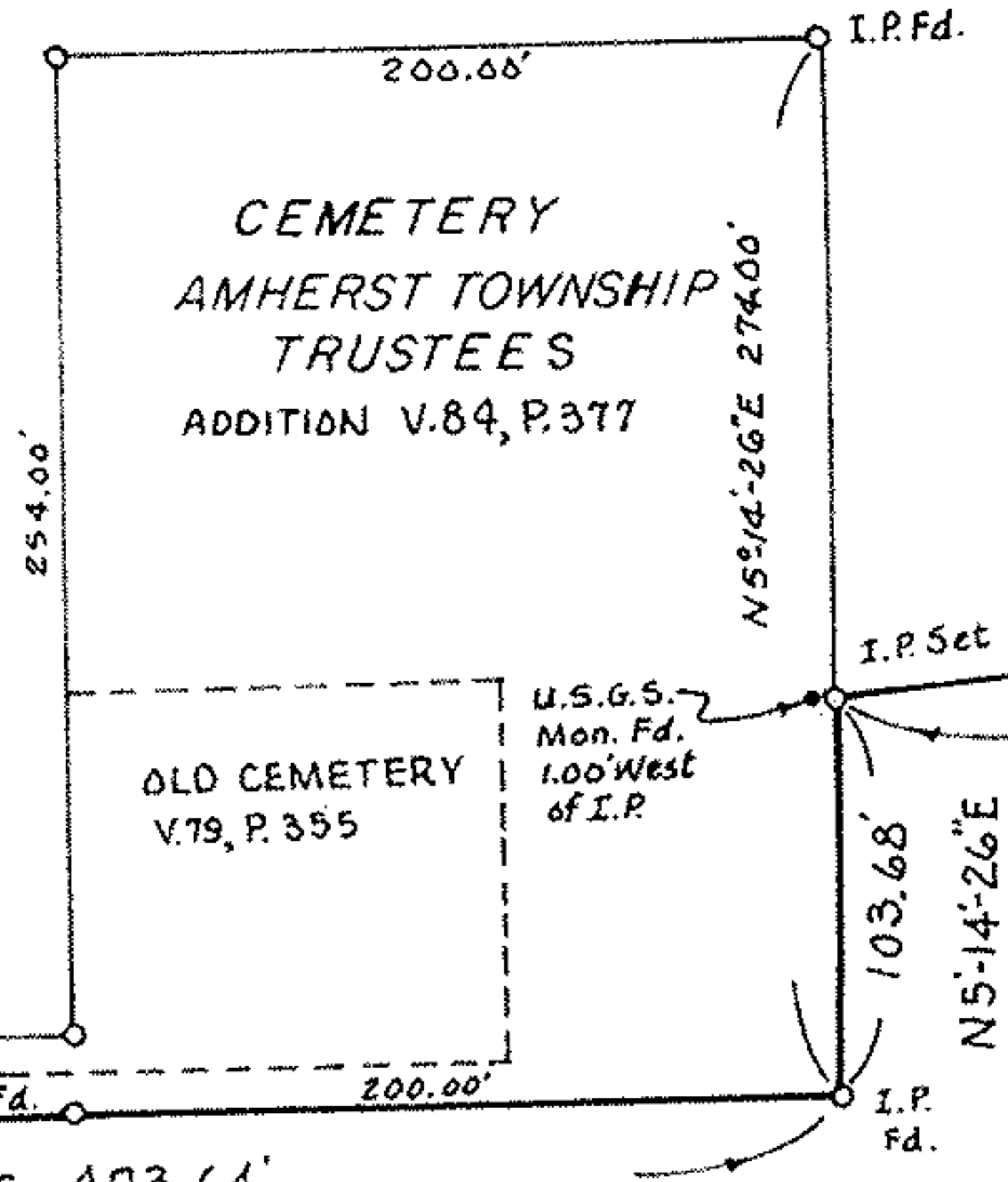

DENNIS L. ABRAHAM Et. Al.  
 O.R.V. 390, P. 581 4/29/91

5.0238

05-00-094-105-029  
 1177.60'

OHIO TURNPIKE COMMISSION Parcel 113 F  
 V. 574, P. 83

Charles P. Waryu  
 CHARLES P. WARYU REG. SURVEYOR  
 No. 5029

Acres by survey  
 (of which 3.4971 Acres in D.L. 94  
 and 1.5267 Acres in D.L. 7)

MAP OF SURVEY MADE OF 5.0238 ACRES AND  
 0.1010 ACRES OF LAND, PART OF D.L. NO. 7 AND 94,  
 AMHERST TOWNSHIP, LORAIN COUNTY, OHIO.  
 Made at request of Dennis L. Abraham  
 By Charles P. Waryu, Registered Surveyor No. 5029, October, 1991

JOSEPH G. & JESSIE D.  
 ABRAHAM  
 O.R.V. 20, P. 445  
 (50' Wide Parcel)  
 (Former Railroad)

