

PARENT PARCEL: 05-00-094-105-015

CHILD PARCEL: 05-00-094-105-032, -033

STARTING POINT: CENTERLINE OF QUARRY RD. & O.L. 93

NO. 00873

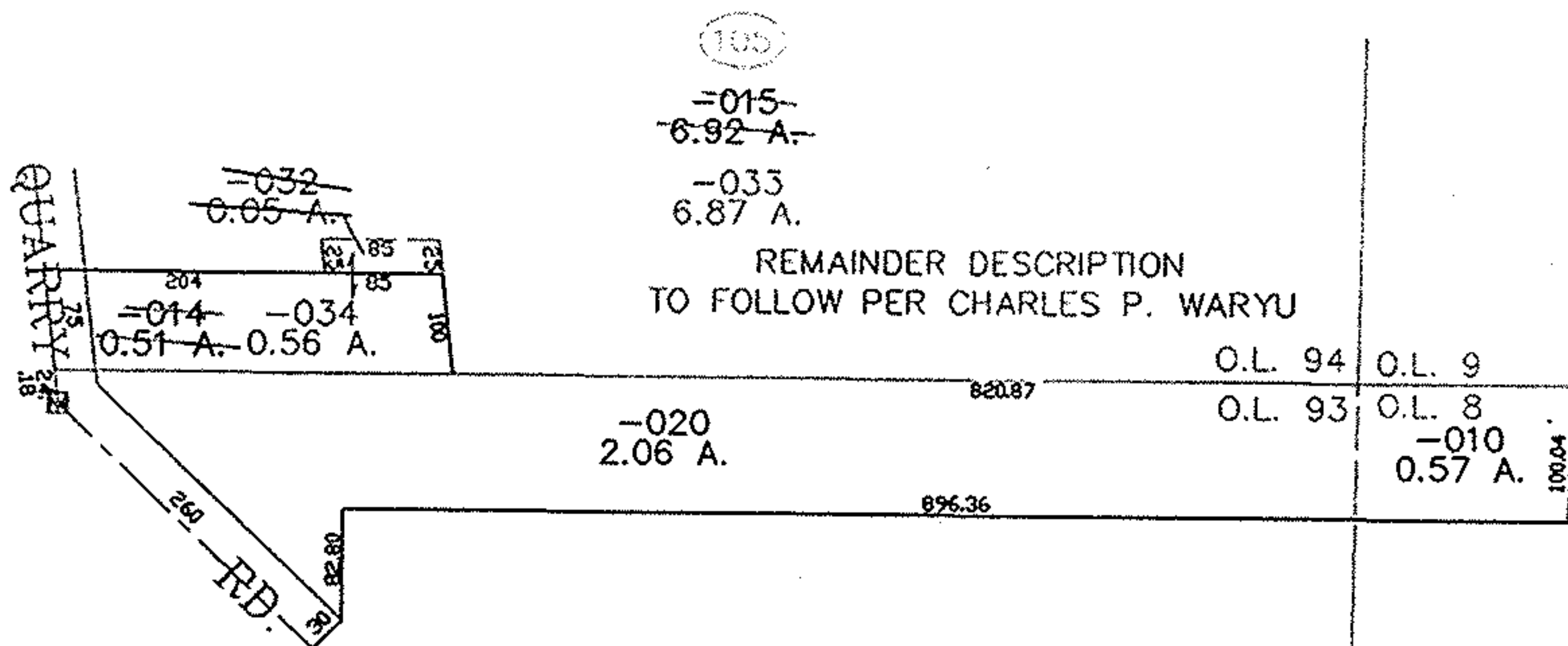
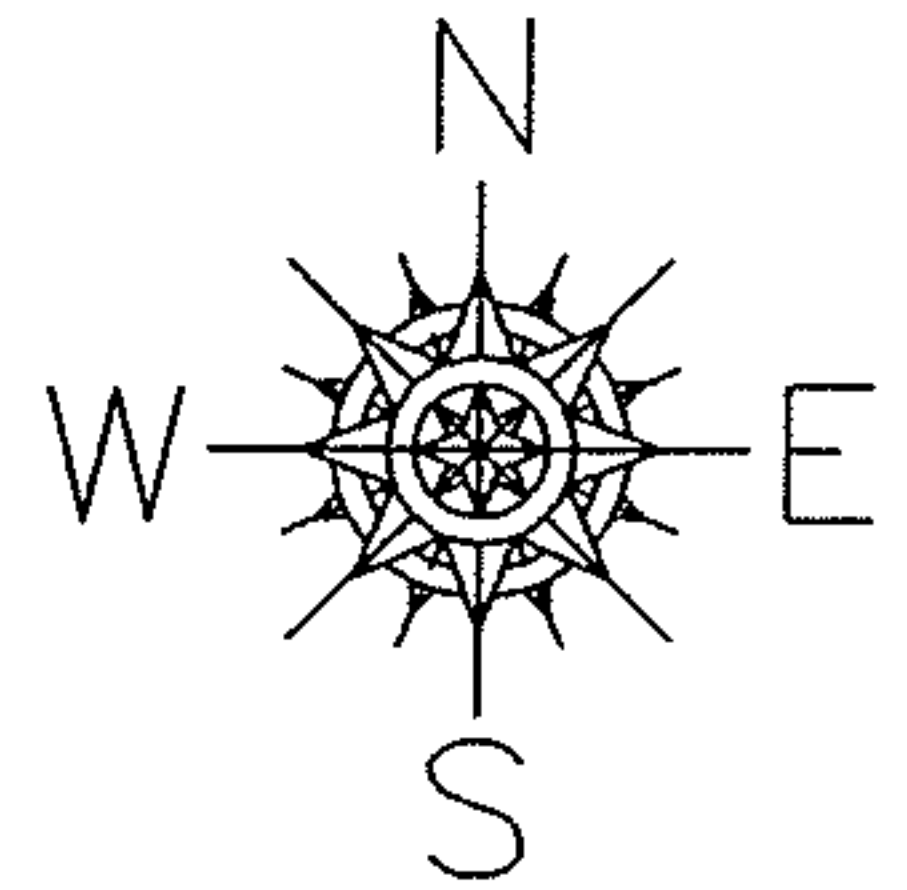

REMAINDER DESCRIPTION TO FOLLOW PER CHARLES P. WARYU

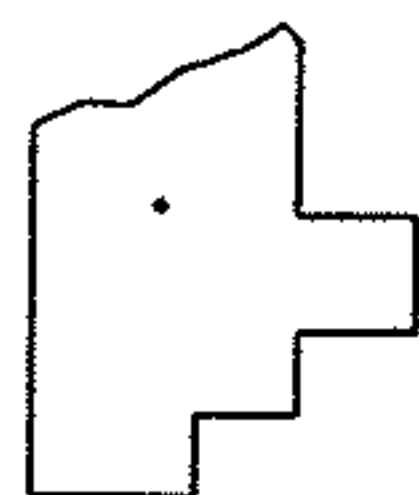

SPLITS/DEEDS PROCESSED
 LORAIN COUNTY TAX MAP DEPARTMENT
 226 MIDDLE AVE. ELYRIA, OHIO

SURVEYED BY: CHARLES P. WARYU
 CLOSURE: 0.00 : 10.000
 MAP PAGE(S): 5-00-094-C
 APPROVED BY: JAH DATE: 9-20-01
 SCALE: 1" = 200 PRIOR INSTRUMENT: OR 1074/669