

MIDDLE RIDGE ROAD 60'

THOMAS A. MILLER
5-16-91 O.R.V. 399, P.149
05-00-094-103-006
1.28 ACRE

LEONA CARINO
2-28-02 DOC. NO. 20020813235
05-00-094-103-004
3.18 ACRE

COMBINED AREA
PARCELS 1,2,3
1.1354 ACRES

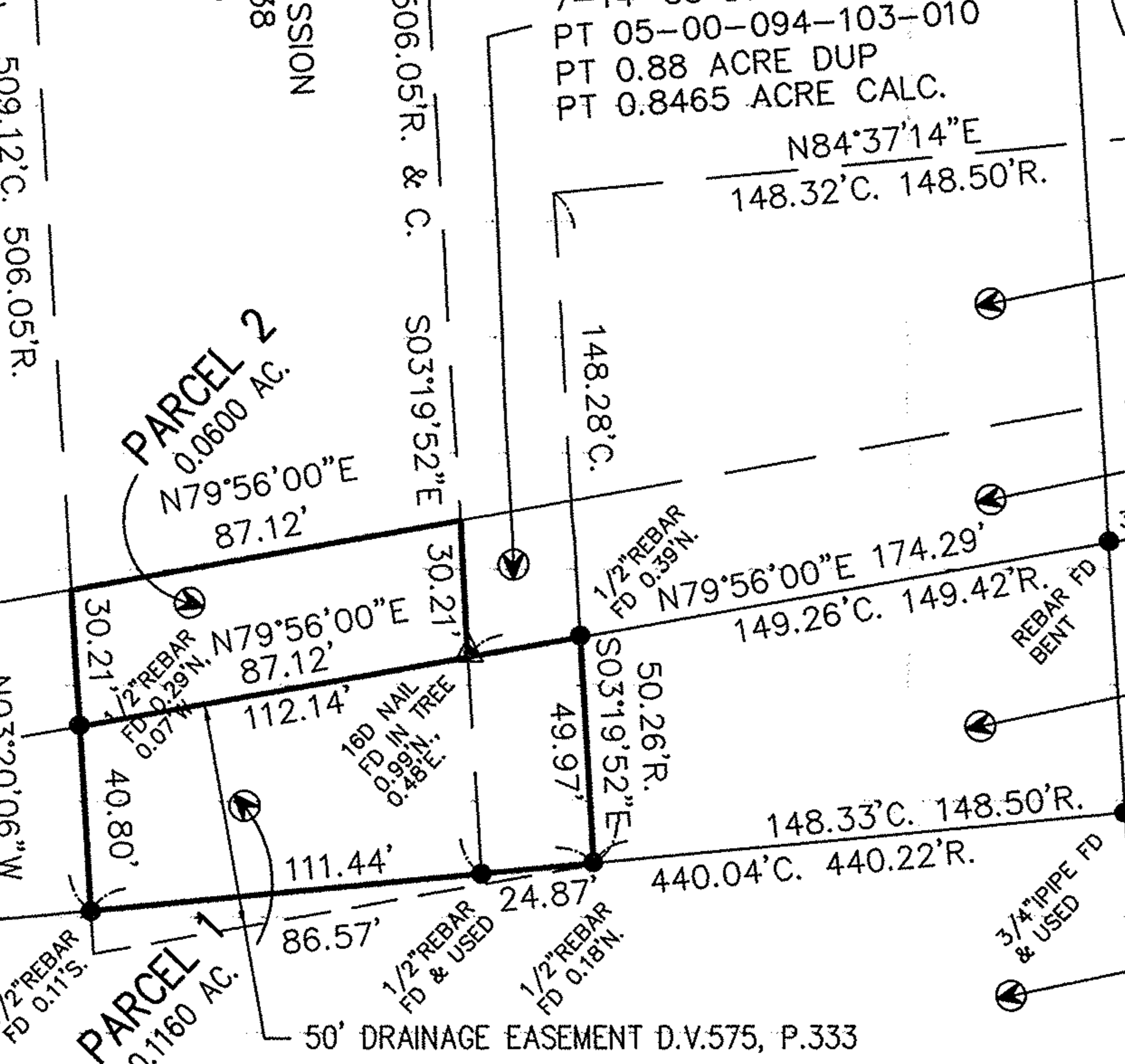
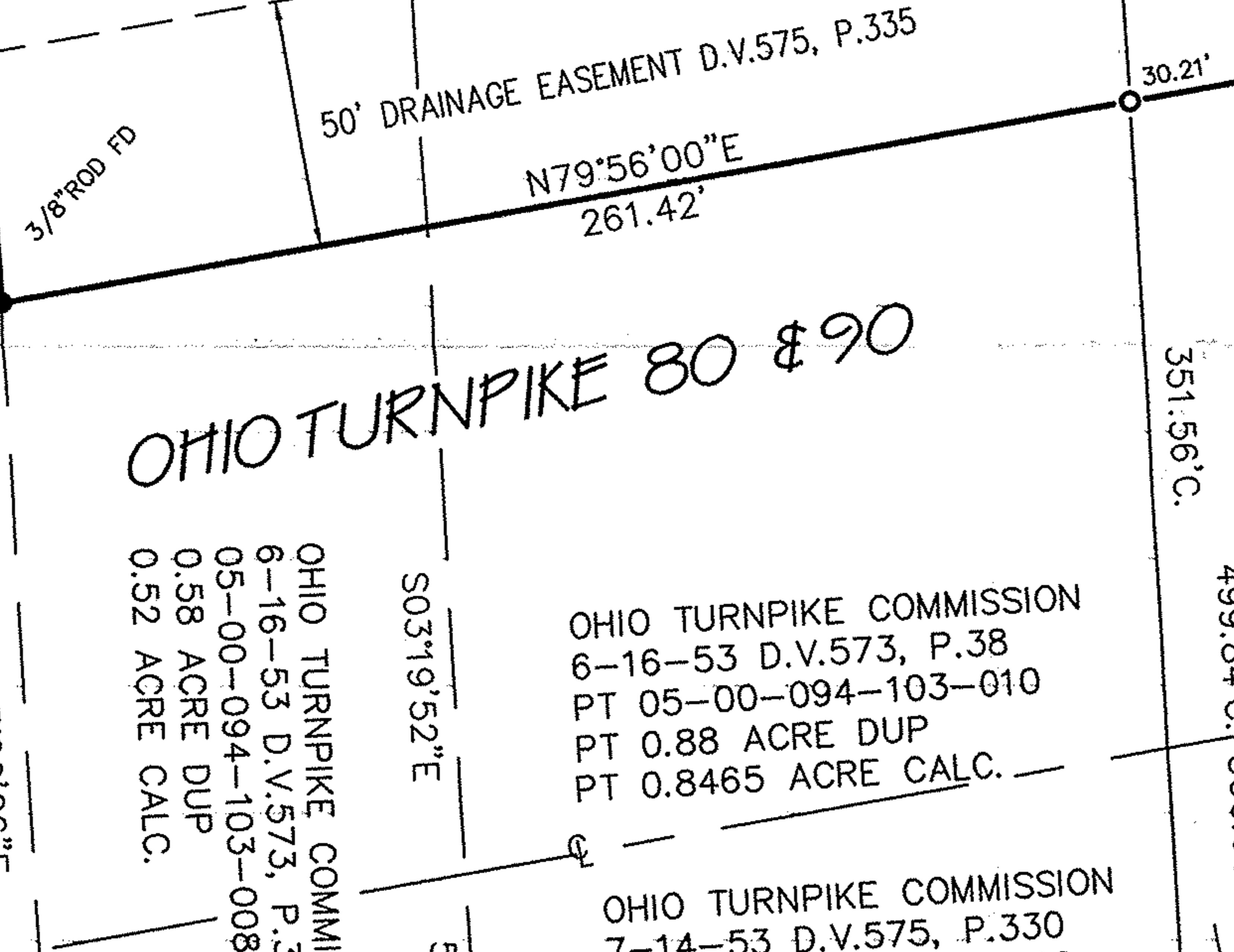
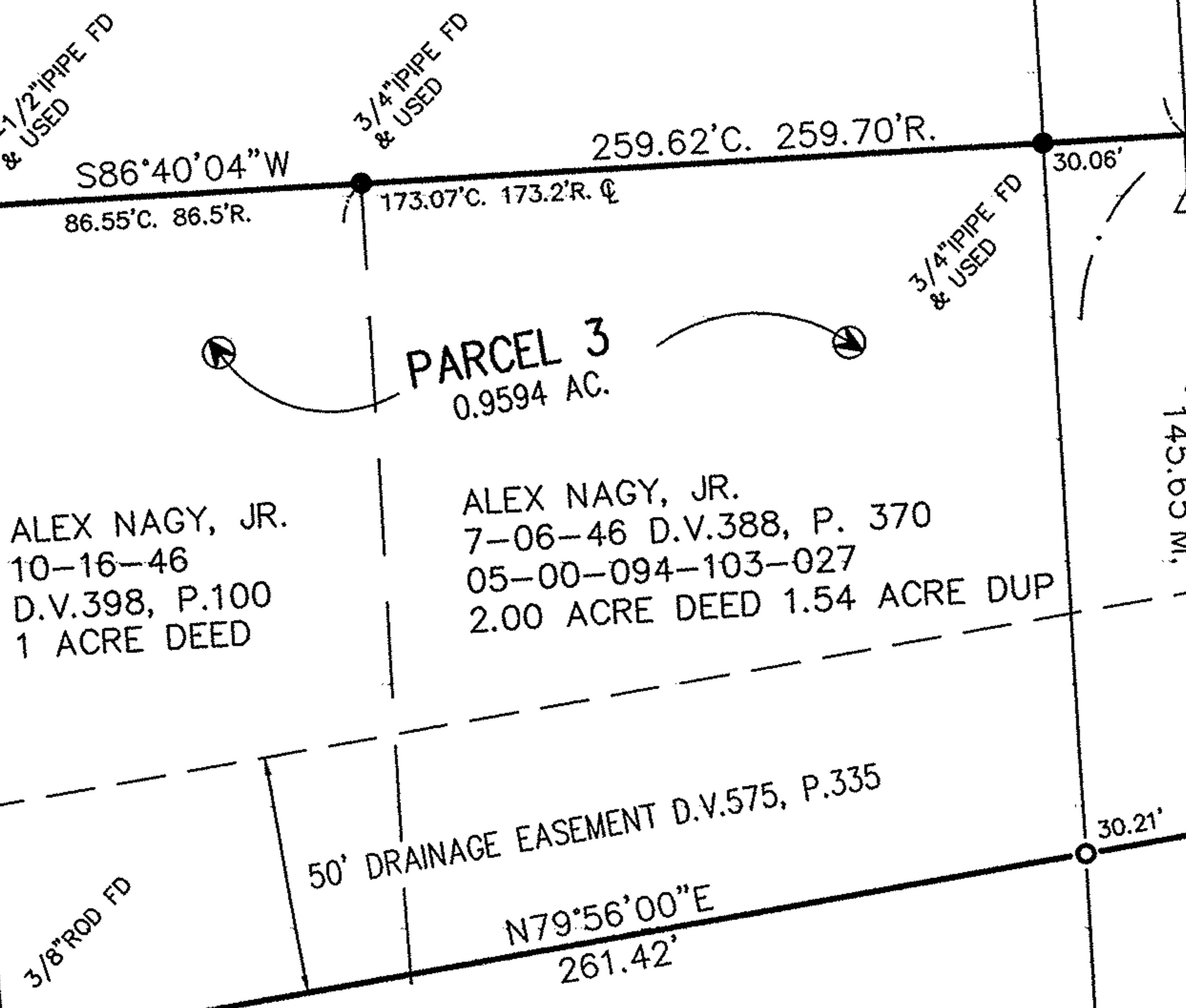

GRAPHIC SCALE

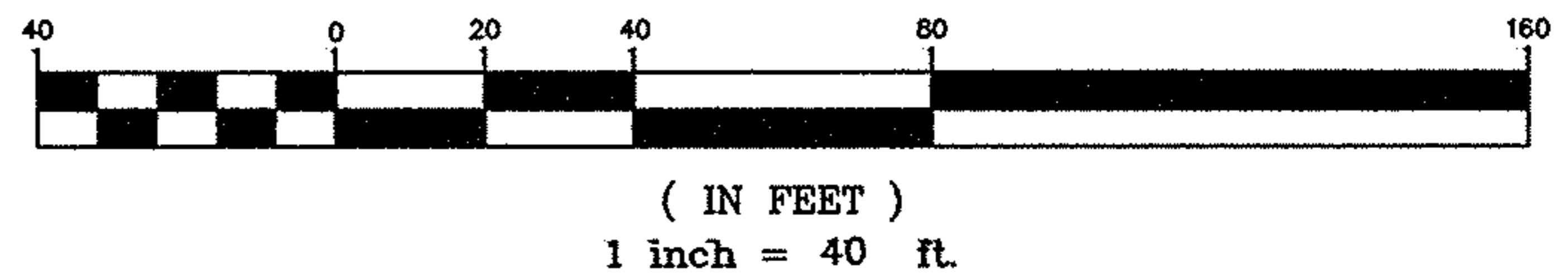

LEGEND

- MONUMENT BOX FOUND
- IRON PIN OR PIPE FOUND
- IRON PIN SET
- ⊙ DRILLHOLE SET
- △ MAG NAIL SET
- ▲ PK NAIL FOUND

CERTIFICATION

I CERTIFY THAT INFORMATION SHOWN HEREON IS THE RESULT OF A SURVEY PERFORMED BY ME IN APRIL, 2003, IN ACCORDANCE WITH CHAPTER 4733-37 OAC. BASIS OF BEARINGS IS RELATED TO THE CENTERLINE OF QUARRY ROAD AS RECITED IN DEED VOLUME 388, PAGE 370 LORAIN COUNTY RECORDS.

Phil A. Rosebeck

PHIL A. ROSEBECK
REGISTERED SURVEYOR 6696

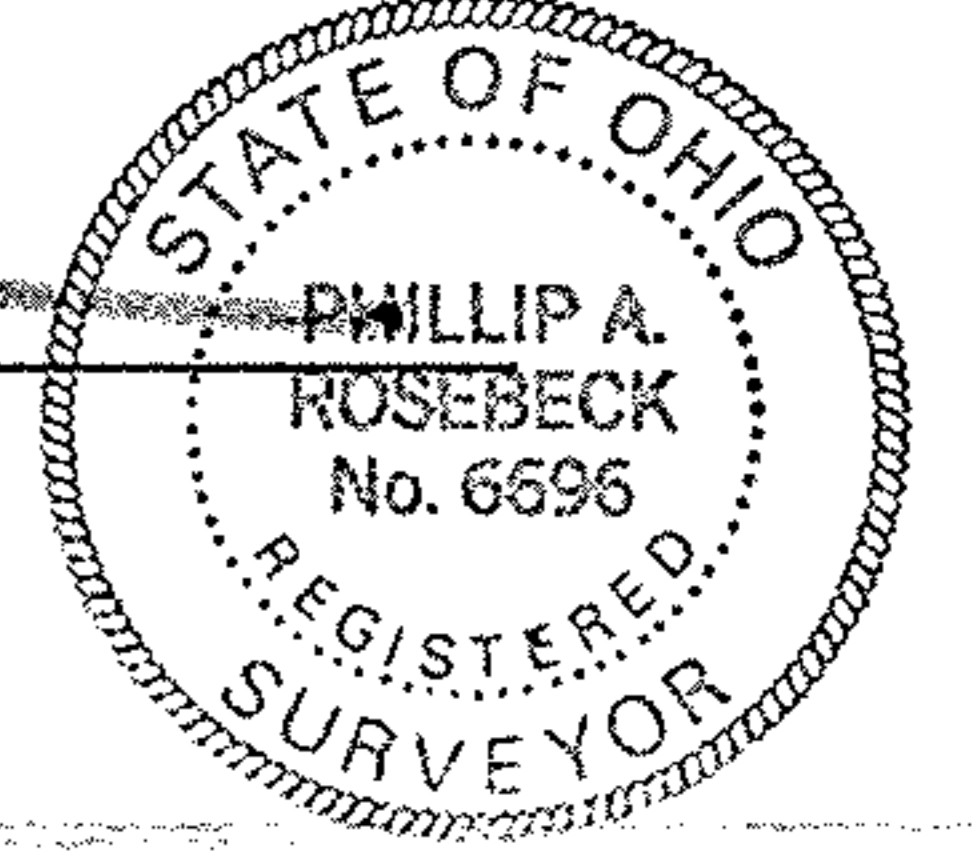

REFERENCES

CENTERLINE SURVEY OHIO TURNPIKE PLAT VOL.15, P.1-B
SURVEY BY C. WARYU, MAR. 1997 0.1920 AC. PARCEL

OHIO TURNPIKE COMMISSION
D.V.572, P.558
PT 05-00-094-103-011
PT 0.27 ACRE DUP

OHIO TURNPIKE COMMISSION
D.V.575, P.485
PT 05-00-094-103-011
PT 0.27 ACRE DUP

WILLIAM D. MORROW
& CATHERINE E. MORROW
5-27-97 DOC. 19970470629
05-00-094-103-013
3.03 ACRE DEED

WILLIAM DALE MORROW
& CATHERINE E. MORROW
9-29-95 O.R.V.1153, P. 912
05-00-094-103-013
3.03 ACRE DEED

SURVEY MAP

ALEX NAGY, JR. ESTATE
PART OF ORIGINAL AMHERST TOWNSHIP LOT 94,
LORAIN COUNTY STATE OF OHIO

APRIL 2003, REV. AUG. 21, 2003

P. A. ROSEBECK & ASSOCIATES

REGISTERED SURVEYOR
705 WILLOW CREEK DRIVE, AMHERST, OHIO 44001
PHONE: (440) 988-4657

SHEET

1
OF
1

05-00-094-103-006 027 010 008