

SURVEYOR <i>Lawrence V. McGlinchy</i>	
MAP PAGE 05-00-095-B	
SPLIT # 19669	DATE OF SURVEY
P.P. NO. 110,010,010,000,590-00-50	



Scale: 1"=50'

Part of P.P. No. 05-00-095-000-048

PLAT OF SURVEY
FOR
DENNIS L. ABRAHAM
OL. 95 AMHERST TWP.
LORAIN COUNTY

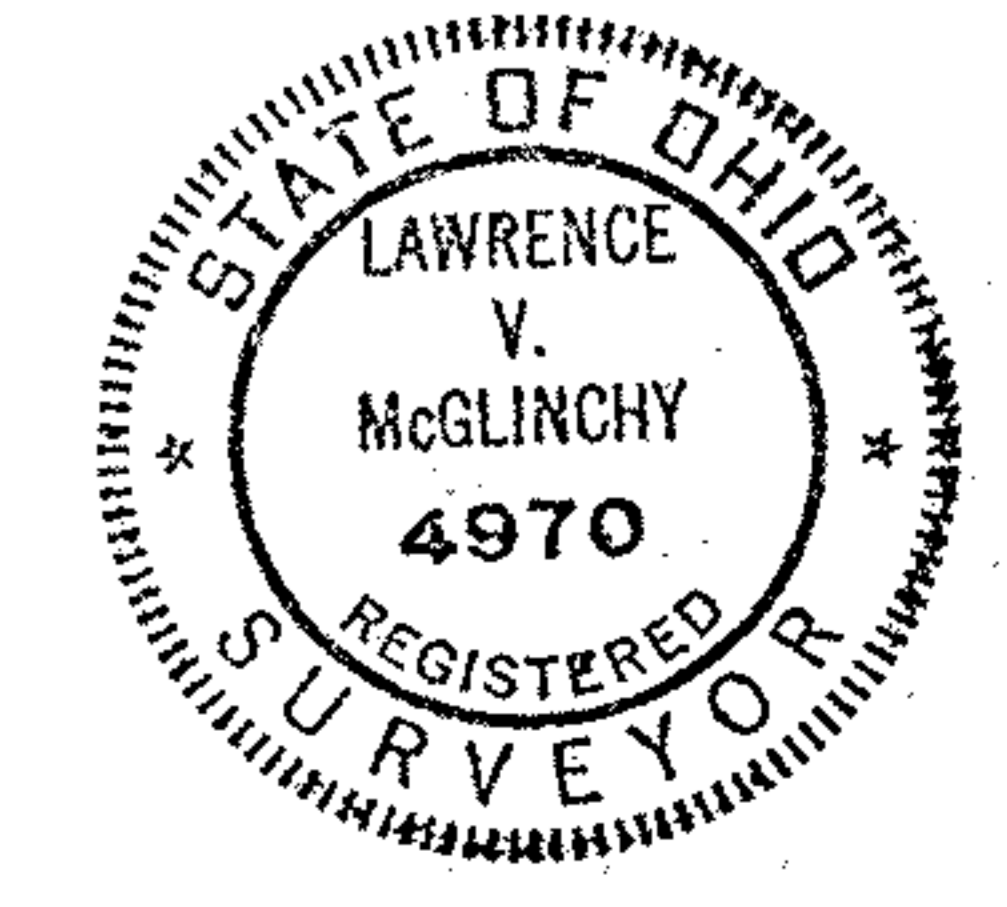

McGLINCHY & ASSOCIATES
AMHERST, OHIO
Job No. 908800 July 30, 1990

05-00-095-000
19669
APPROVED LORAIN CO. MAP DEPT.
DATE 11-19-91
PAGE 5-00-095-B
BY CAROLYN FRANCES
VOID AFTER # 19669