

LEGEND:

- Iron Pipes found or set shown thus:
- Railroad Spike found or set shown thus:
- Record = R.
- Measured = M.
- Observed = Obs.

05-00-097-103-021,020
022,031
033

NORTH

Bearings shown hereon are to an assumed meridian and are used to denote angles only.

SCALE 1"=100'

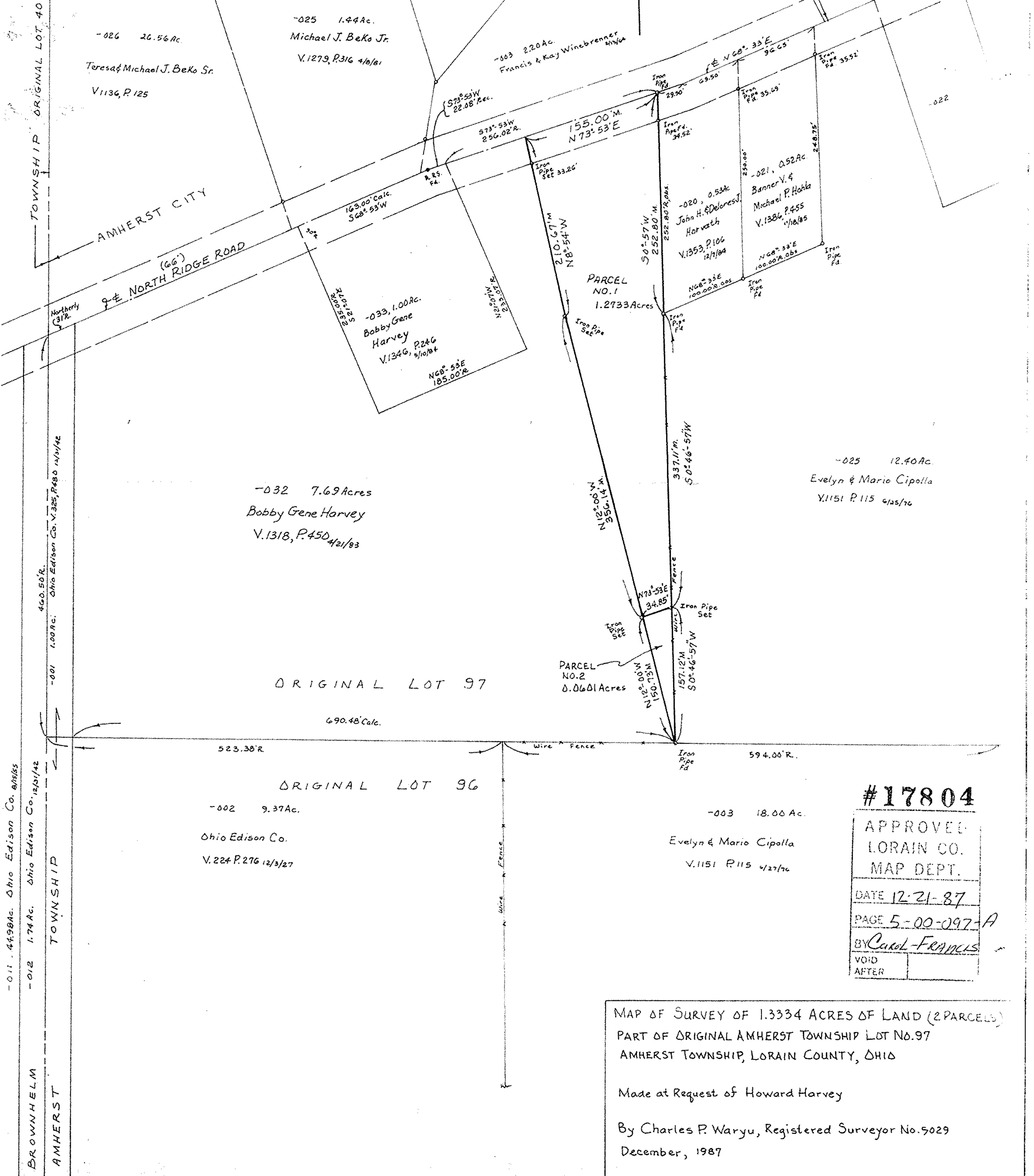

#17804
APPROVED
LORAIN CO.
MAP DEPT.
DATE 12-21-87
PAGE 5-00-097-A
BY Carol-FRANCIS
VOID AFTER

MAP OF SURVEY OF 1.3334 ACRES OF LAND (2 PARCELS)
PART OF ORIGINAL AMHERST TOWNSHIP LOT NO.97
AMHERST TOWNSHIP, LORAIN COUNTY, OHIO
Made at Request of Howard Harvey
By Charles P. Waryu, Registered Surveyor No.5029
December, 1987