

DIMENSIONS SHOWN ON THIS PLAT ARE EXPRESSED IN FEET AND DECIMAL PARTS THEREOF, ALL BEARINGS ARE TO AN ASSUMED MERIDIAN AND ARE USED TO INDICATE ANGLES ONLY. PERMANENT MONUMENTS WERE FOUND OR SET AT ALL POINTS INDICATED HEREON, ALL OF WHICH I CERTIFY TO BE CORRECT.

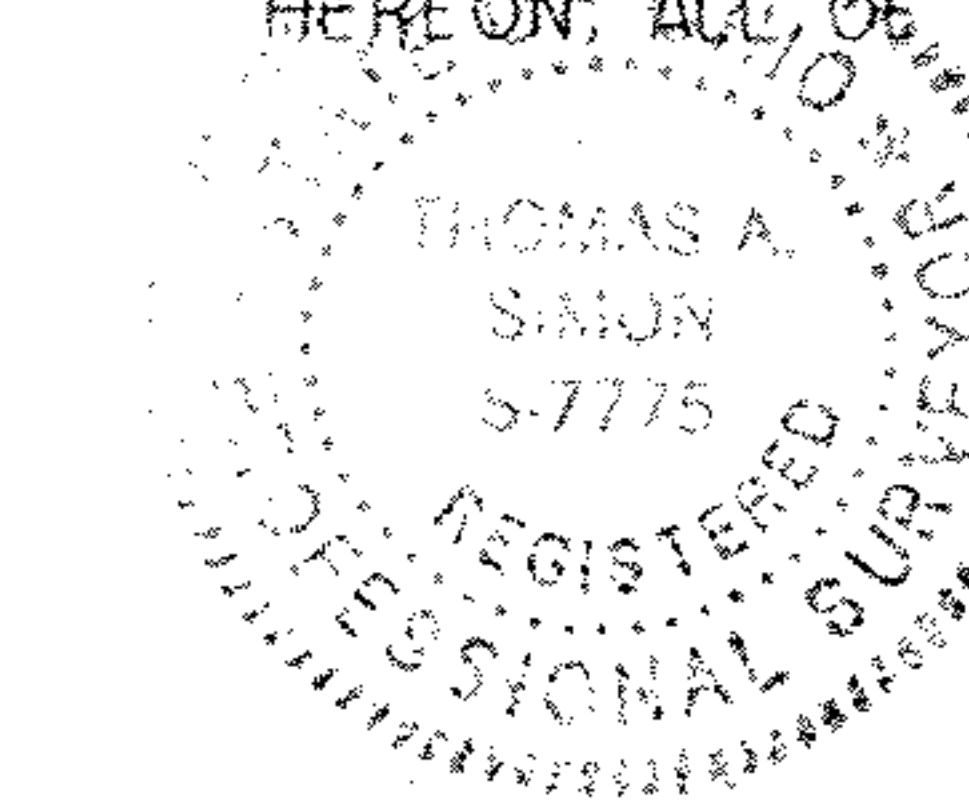

*TAS*  
THOMAS A. SIMON  
REG. PROFESSIONAL SURVEYOR  
NO. S-7775

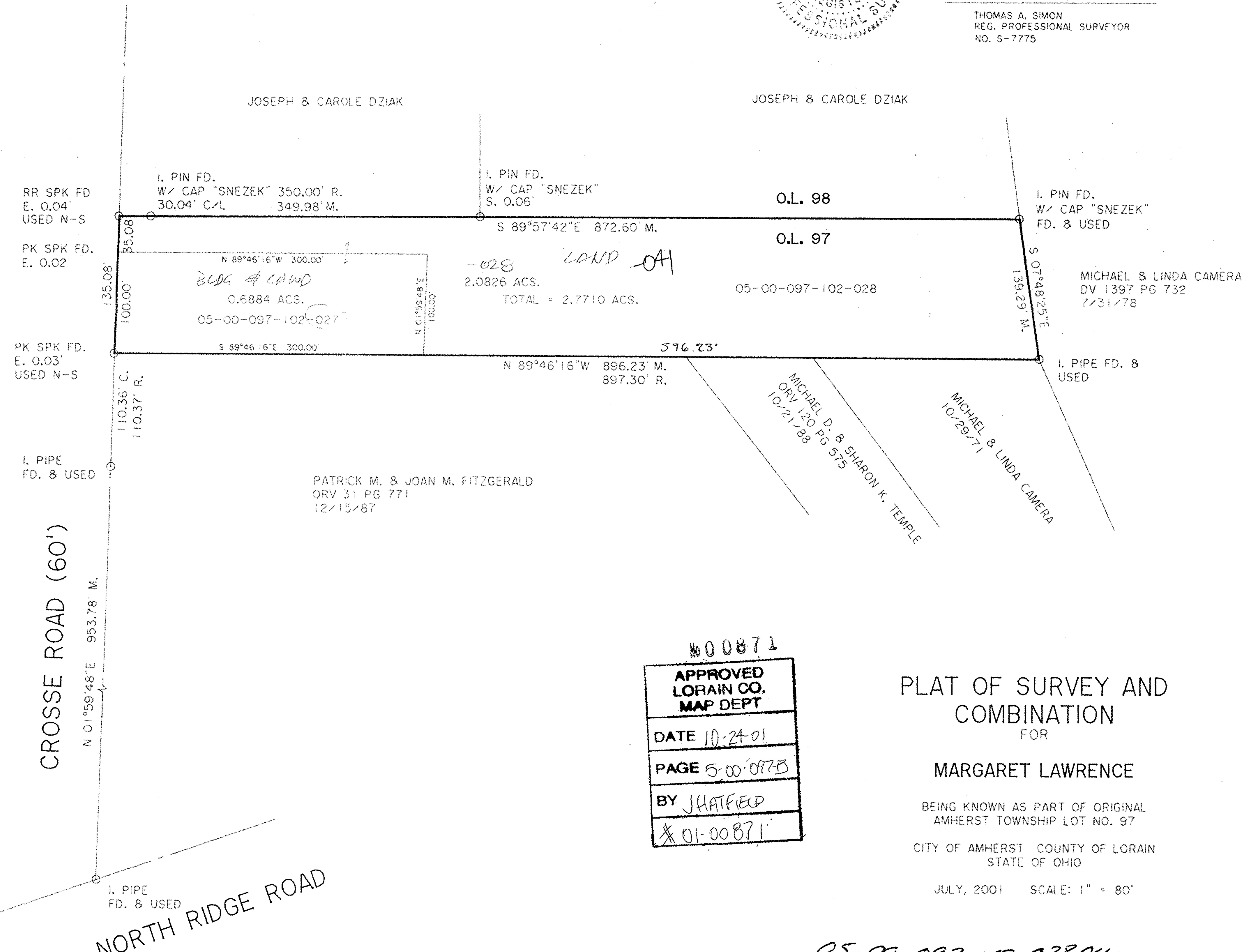

THOMAS SIMON & ASSOCIATES, INC.  
PROFESSIONAL LAND SURVEYORS  
COBBLESTONE CORNER PROFESSIONAL CENTER  
39049 CENTER RIDGE ROAD  
NORTH RIDGEVILLE, OHIO 44039  
(440) 327-2925  
FAX 327-2964

000871  
APPROVED  
LORAIN CO.  
MAP DEPT  
DATE 10-24-01  
PAGE 5-00-097B  
BY JHATFIELD  
01-00871

PLAT OF SURVEY AND  
COMBINATION  
FOR  
MARGARET LAWRENCE  
BEING KNOWN AS PART OF ORIGINAL  
AMHERST TOWNSHIP LOT NO. 97  
CITY OF AMHERST COUNTY OF LORAIN  
STATE OF OHIO  
JULY, 2001 SCALE: 1" = 80'

05-00-097-102-028 041