

BOUNDARY SURVEY

OF PART OF
AMHERST TOWNSHIP ORIGINAL LOT 97
TOWNSHIP OF AMHERST COUNTY OF LORAIN
STATE OF OHIO

SCALE: 1" = 100'

SEPT. 20, 1993
REV. 12-01-93

PREPARED BY

KS ASSOCIATES INC.
ENGINEERS
424 MIDDLE AVE.
ELYRIA, OHIO

David L. Elwell
DAVID L. ELWELL
REG. SURV. NO. 8333

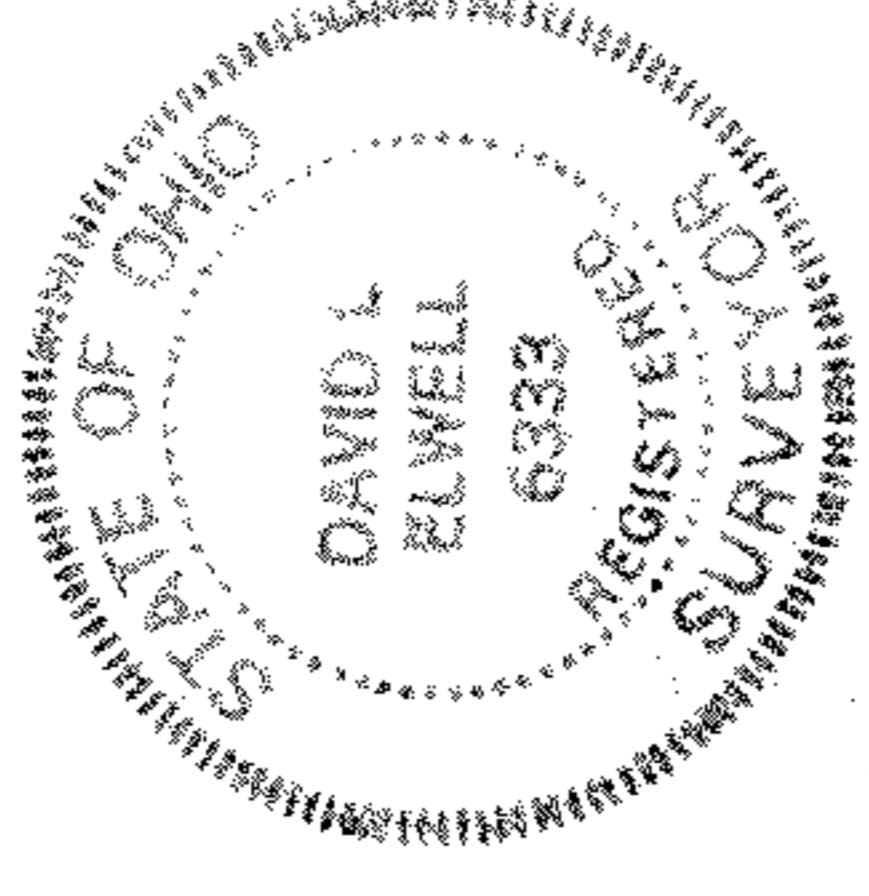

PRINTED
DEC 15 1993
KS ASSOCIATES, INC.



NORTH

TINA LANE SUBDIVISION P.V. 36 P. 5

MARIO & EVELYN CIPOLLA TRUSTEES
D.V. 1333 P. 281 PCL. 5
(-015) 66.95 AC.

20720
APPROVED
LORAIN CO.
MAP DEPT.
DATE 1-31-94
PAGE 500-097-0
BY CAROLYN
FRANCIS
VOID AFTER 20720

