

LEGEND:

- Iron Pipes found or set shown thus:
- Railroad Spikes found or set shown thus:

NORTH

Bearings shown are to an assumed meridian.

SCALE 1"=100'

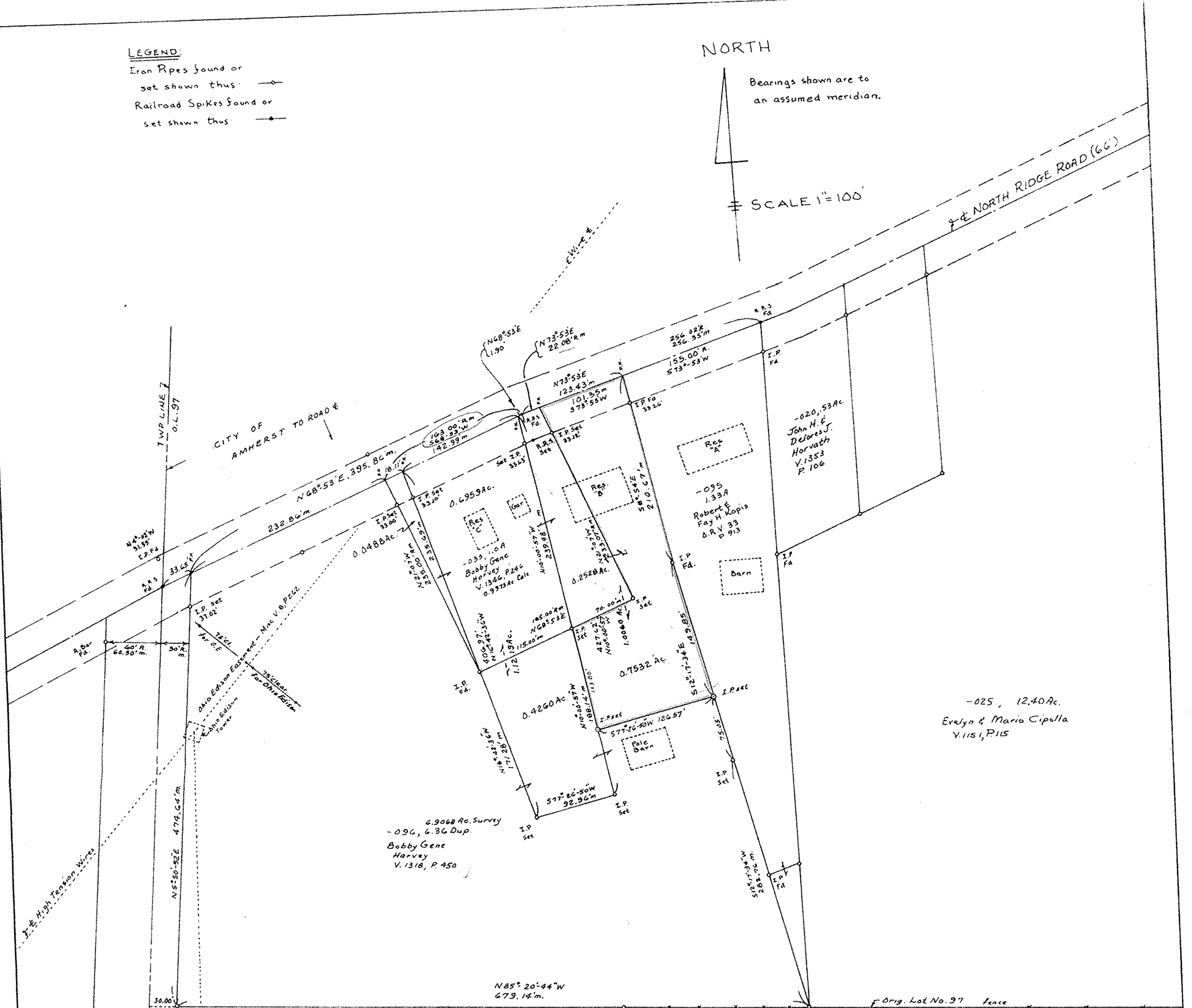

-025, 12.40 Ac.
Evelyn & Mario Cipolla
V.1151, P.115

4.9068 Ac. Survey
-096, 6.36 Dup
Bobby Gene
Harvey
V.1318, P.450

-603, 18.00 Ac.
Evelyn & Mario Cipolla
V.1151, P.115

-002, 9.37 Ac.
Ohio Edison Co
V.224 P.276

-012, 1.74 Ac
Ohio Edison Co V.325 P.480

BROWNHELM TOWNSHIP
AMHERST TOWNSHIP

05.00-097-103-020,033

#18133

APPROVED
LORAIN CO.
MAP DEPT.

DATE 9-21-88

PAGE 5-00-097-A

BY T. McVain

VOID AFTER 18133

MAP OF SURVEY OF 7.9043 ACRES INCLUDING 1.0 ACRE PARCEL (V.1346, P.246), AND SUBDIVISION OF LANDS TO PROVIDE TWO (2) LOTS: 1.0060 Ac. Res. "B" 1.1219 Ac. Res. "C"

PART OF AMHERST TOWNSHIP LOT NO. 97
AMHERST TOWNSHIP, LORAIN COUNTY, OHIO
Made at request of Howard Harvey
By Charles P. Waryu, Registered Surveyor No. 5029
May 5, 1988

Charles P. Waryu
CHARLES P. WARYU Registered Surveyor
No. 5029

Rev. 9/6/86