THOMAS SIMON & ASSOCIATES, INC.
PROFESSIONAL LAND SURVEYORS

COBBLESTONE CORNER PROFESSIONAL CENTER
39049 CENTER RIDGE ROAD
NORTH RIDGEVILLE, OHIO 44039
(440) 327-2925
FAX 327-2964

BASIS OF BEARINGS IS THE CENTERLINE OF NORTH RIDGE ROAD (NORTH 67°08'17" EAST).

60 0 60 120 180
GRAPHIC SCALE - FEET

-N-

DIMENSIONS SHOWN ON THIS PLAT ARE EXPRESSED IN FEET AND DECIMAL PARTS THEREOF, ALL BEARINGS ARE TO AN ASSUMED MERIDIAN AND ARE USED TO INDICATE ANGLES ONLY. PERMANENT MONUMENTS WERE FOUND OR SET AT ALL POINTS INDICATED HEREON, ALL OF WHICH I CERTIFY TO BE CORRECT.

THOMAS A. SIMON
S-7775
REGISTERED
PROFESSIONAL SURVEYOR
STATE OF OHIO

THOMAS A. SIMON
REG. PROFESSIONAL SURVEYOR
NO. S-7775

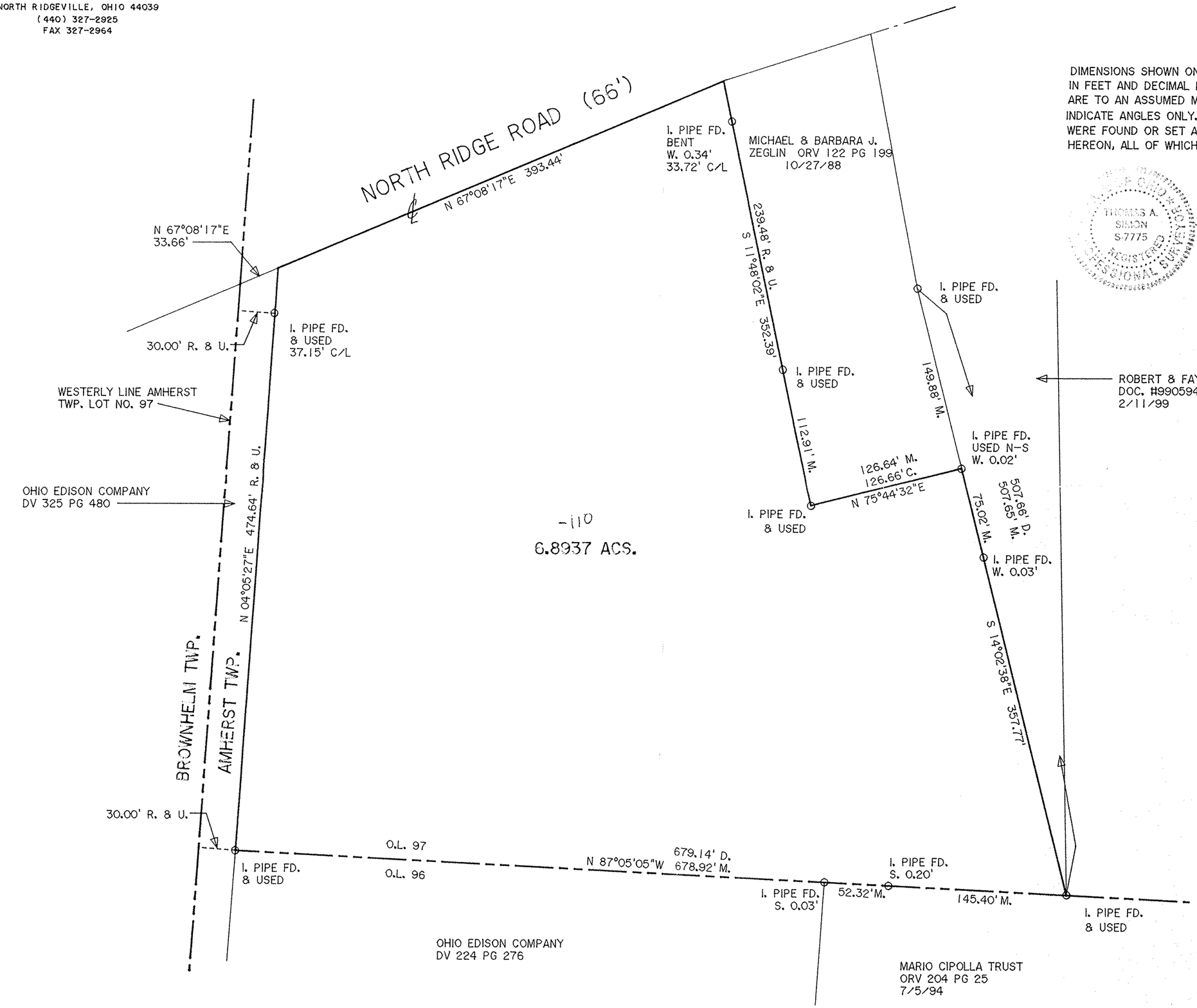

No 00765-A
APPROVED
LORAIN CO.
MAP DEPT.
DATE 10-31-02
S-00-097-B
R. MAINES
02-00765-A

PLAT OF SURVEY FOR CMS HOME LOANS

BEING KNOWN AS PART OF ORIGINAL AMHERST TOWNSHIP LOT NO. 97

COUNTY OF LORAIN STATE OF OHIO
OCTOBER, 2002 SCALE: 1" = 60'

JOB NO. 2002-063