

05-00-097-103-117, 118, 121, 122

# NORTH RIDGE ROAD 66'

CITY OF AMHERST  
TOWNSHIP OF AMHERST  
SPIKE Fd.  
170.03' CALC.  
170' REC.  
3/4" I.P. Fd. & USED

ASSUMED  
N. 61° 12' 00" E  
100.00'

REC. & USED  
200.00'  
100.00'

S-61° 12' W REC.  
29.60' REC.  
271.47' REC.  
S-85° 45' W REC.  
121.32' REC.  
N-88° 39' W REC.

(-028)  
CHARLES J., JR  
& JEANNE L.  
AMATO  
D.V. 1218 P. 177  
1.31 AC.

QUARRY RD.  
(SOUTH)

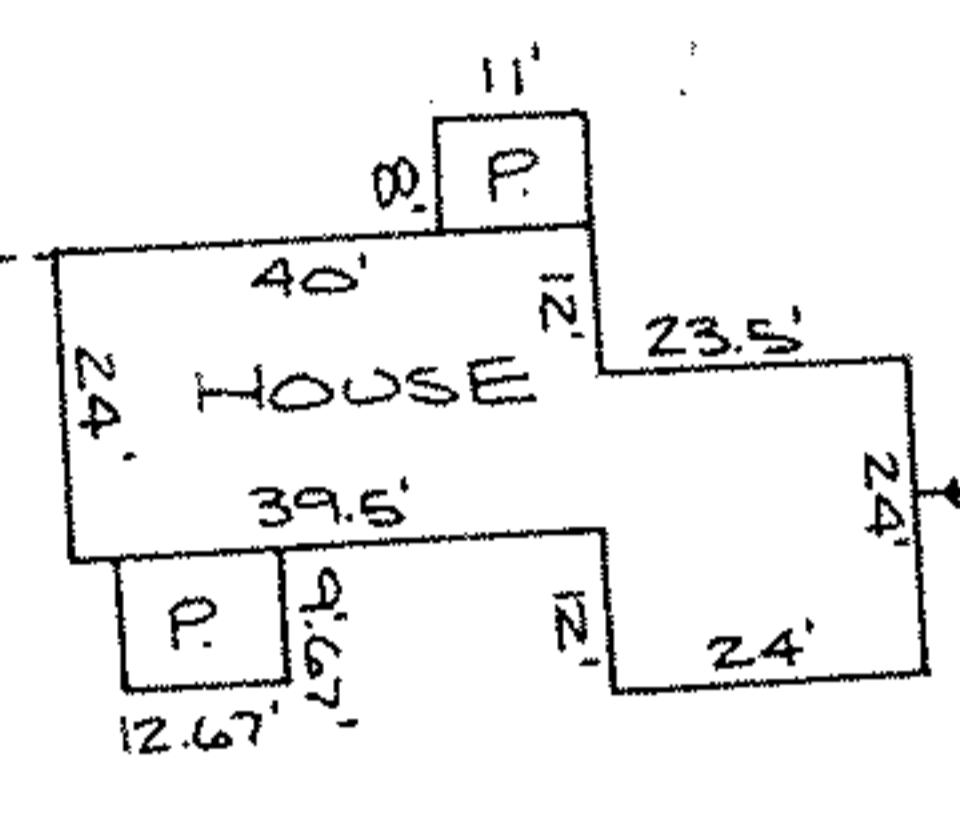

N-20° 32' 15" W CALC.  
N-20° 37' W REC.

S-20° 32' 15" E

236.10' REC.  
S-20° 32' 15" E CALC.  
S-20° 37' E REC.

3/4" I.P. Fd.  
338.50' REC.  
338.50' REC.

(-092)  
RICHARD A. &  
CAROL J.  
WALKUSH  
O.R.V. 55 P. 296  
1.85 AC.

(0.9998 AC.)  
1.000 AC.

(0.9998 AC.)  
1.000 AC.

(05-00-097-103-012)

(-018)  
EUGENE H. DRENNAN  
O.R.V. 827 P. 873  
1.30 AC.

CLAUDE R. & MARY BRATLEY  
D.V. 1150 P. 295  
2.00 AC.

**21301**

APPROVED  
LORAIN CO.  
MAP DEPT

DATE 4-25-95

PAGE 5-00-097-0

BY CAROLYN  
FRANCIS

# 21301

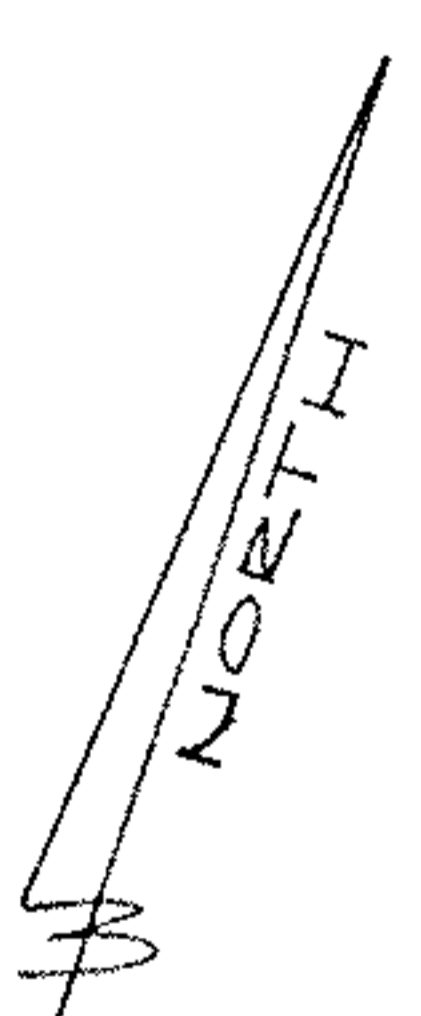

0 50  
(FEET)  
SCALE: 1"=40'

5/8" I.P. Fd.  
1.34' N  
0.53' W

(-029)  
PAUL W. COFFIN  
D.V. 1239 P. 611  
2.16 AC. REC. 2.85 AC. REC.



**SURVEY MAP**  
PART OF AMHERST TOWNSHIP  
ORIGINAL LOT NO. 97  
TOWNSHIP OF AMHERST  
COUNTY OF LORAIN STATE OF OHIO  
FEBRUARY 20, 1995

KS ASSOCIATES INC.  
ENGINEERS SURVEYORS

David L. Elwell  
REG. SURV. NO. 6333