

P.P. NO. 05-00-098-000-061, 063, 063, 071	
SPLIT # 11509	DATE OF SURVEY 12-27-77
MAP PAGE 5-00-098.B	
SURVEYOR <i>Schmidt</i>	

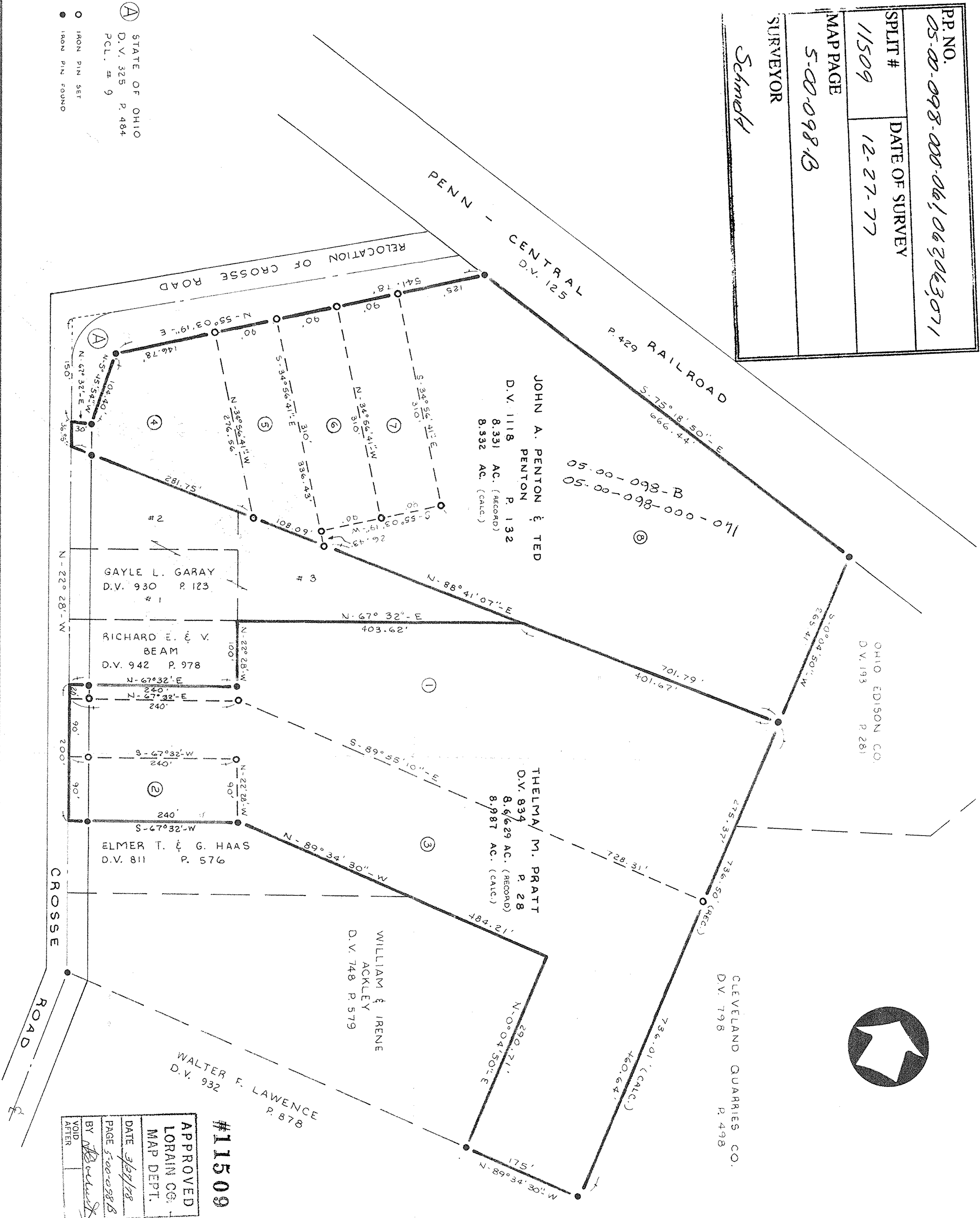

STATE OF OHIO
D.V. 325 P. 484
PCL. # 9

IRON PIN SET
IRON PIN FOUND

#11509
APPROVED
LORAIN CO.
MAP DEPT.

DATE 3/27/78
BY [Signature]
PAGE 5-00-098.B
VOID AFTER

NO.	ACREAGE
①	4.156 AC.
②	0.496 AC.
③	4.335 AC.
④	0.938 AC.
⑤	0.633 AC.
⑥	0.640 AC.
⑦	0.640 AC.
⑧	5.479 AC.

PROJECT
SURVEY MAP
PART OF ORIGINAL LOT NO. 98
AMHERST TOWNSHIP
COUNTY OF LORAIN
STATE OF OHIO

Prepared for:
REINHOLD KLINGERMEIER
KARL SMITH

Rev.
Drawn by: P. M.
Checked by:
App. by:
Scale: 1" = 100'
Date: 12-27-77.

KLEINEDER-SCHMIDT
and ASSOCIATES

ENGINEERS — SURVEYORS — CONSULTANTS IN LAND PLANNING

ELYRIA - NORWALK - MEDINA
OHIO

REFERENCES

SHEET NO.	JOB NO.
of	77 - 360