

PREPARED FOR

05-00-099-000-123

JAMES & MAXINE MANN

SITUATED IN THE CITY OF AMHERST,  
COUNTY OF LORAIN, AND STATE OF  
OHIO AND KNOWN AS BEING PART OF  
ORIGINAL AMHERST TOWNSHIP LOT  
NO 99.

SPLIT FROM PPN - 5-00-099-000-055  
PRIOR DEED REF. IN 595 P 280

21334
APPROVED LORAIN CO. MAP DEPT.
DATE 5- <sup>19</sup> <del>27</del> 95
PAGE 5 - A
BY CAROLYN FRANCIS
21334

5-00-099-000-103  
DUANE & LYNDA  
KANE  
V 1402 P 292

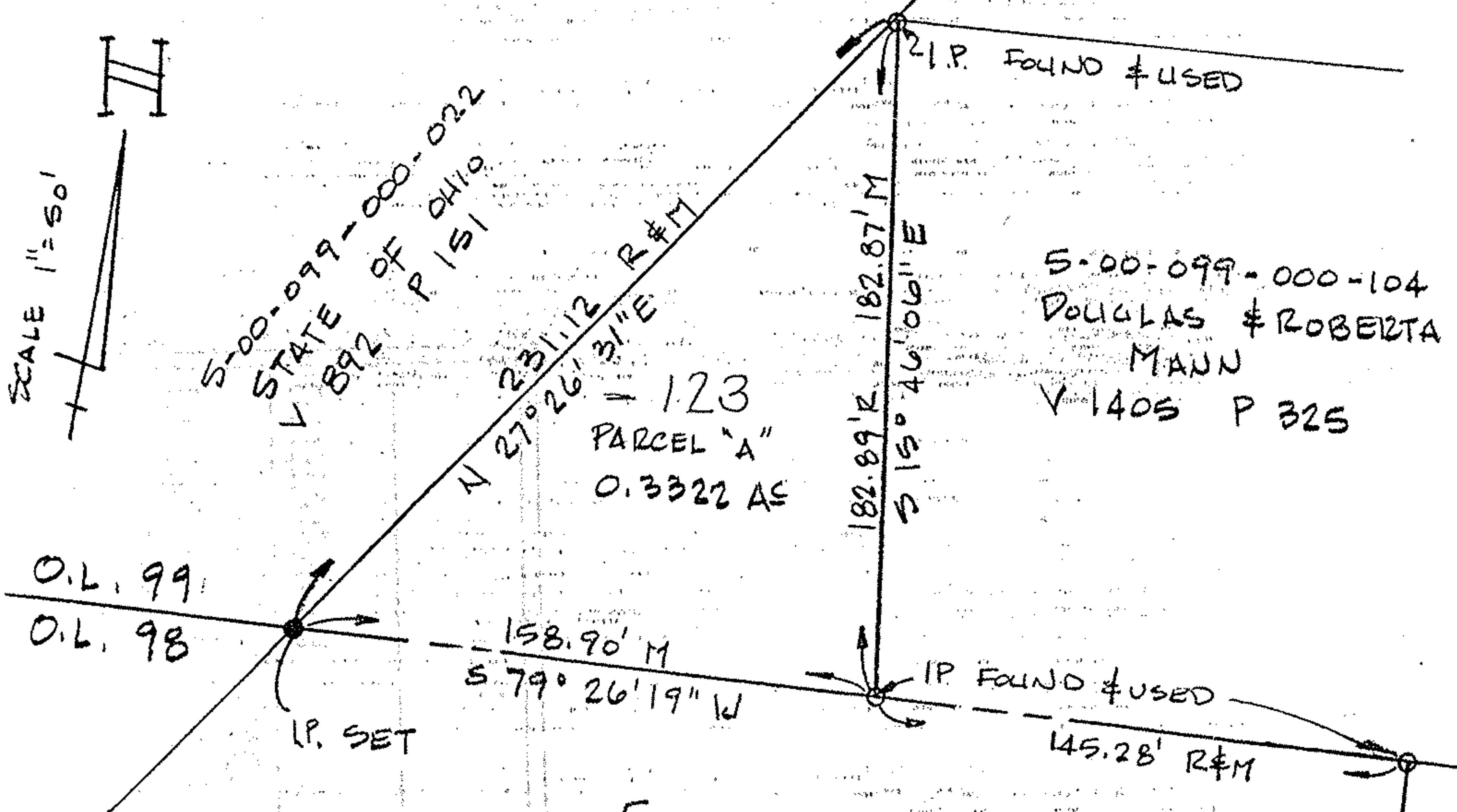

5-00-099-000-022  
STATE OF OHIO  
V 892 P 151

5-00-099-000-104  
DOUGLAS & ROBERTA  
MANN  
V 1405 P 325

5-00-098-000-074  
JAMES & MAXINE MANN  
V 1347 P 598

DISTANCES ARE GIVEN IN FEET  
& DECIMAL PARTS THEREOF. BEARINGS  
ARE GIVEN TO AN ASSUMED MERIDIAN  
FOR THE PURPOSE OF DESCRIBING ANGLES  
ONLY. MONUMENTS WERE FOUND OR SET  
AT ALL POINTS INDICATED, ALL OF WHICH  
I CERTIFY TO BE CORRECT TO THE BEST  
OF MY PROFESSIONAL KNOWLEDGE,  
INFORMATION & BELIEF. CERTIFIED COPIES  
ARE ONLY THOSE COPIES SIGNED IN  
RED INK.

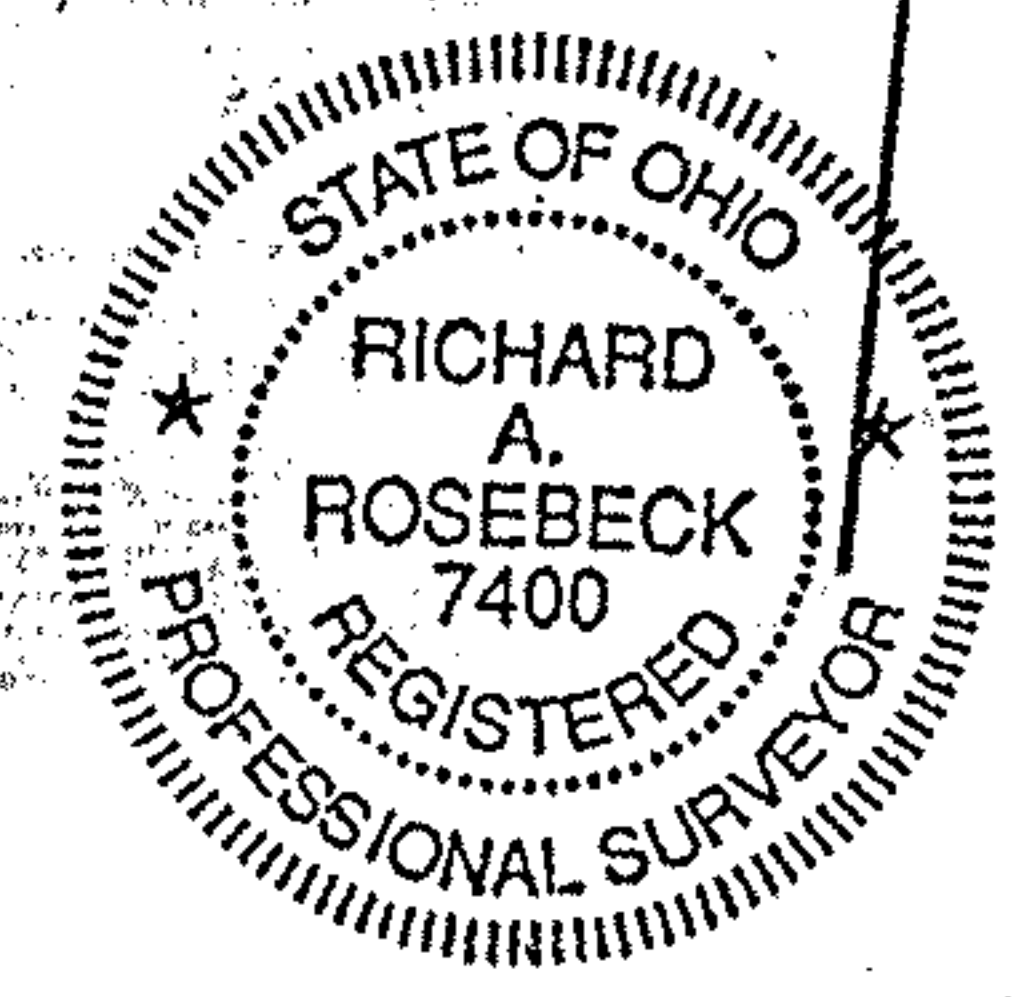

*Richard Rosebeck*  
RICHARD ROSEBECK  
SURVEYOR NO 7400