

05-00-100-000-015  
# 15882  
5-A 5-00-099a  
05-00-100-000

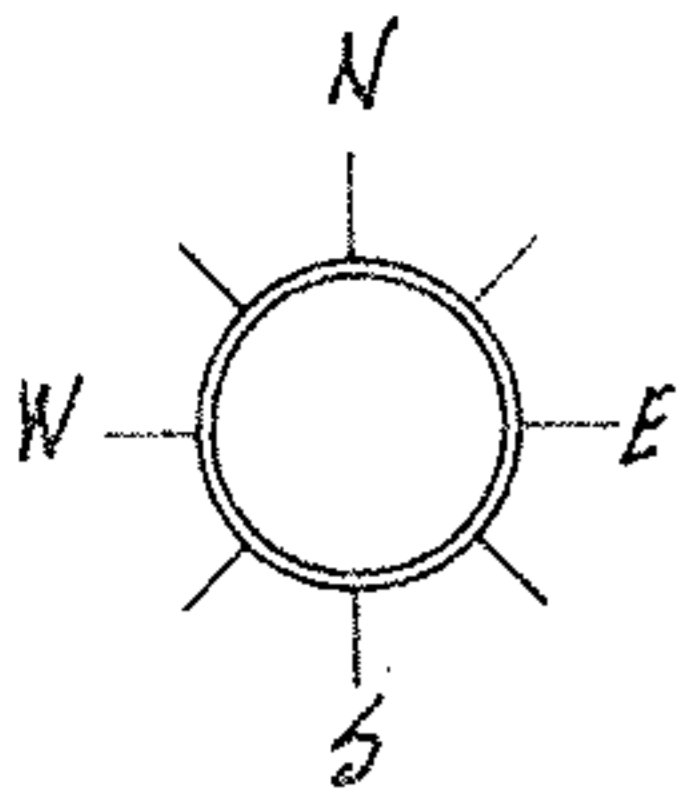

05-00-100-000-015

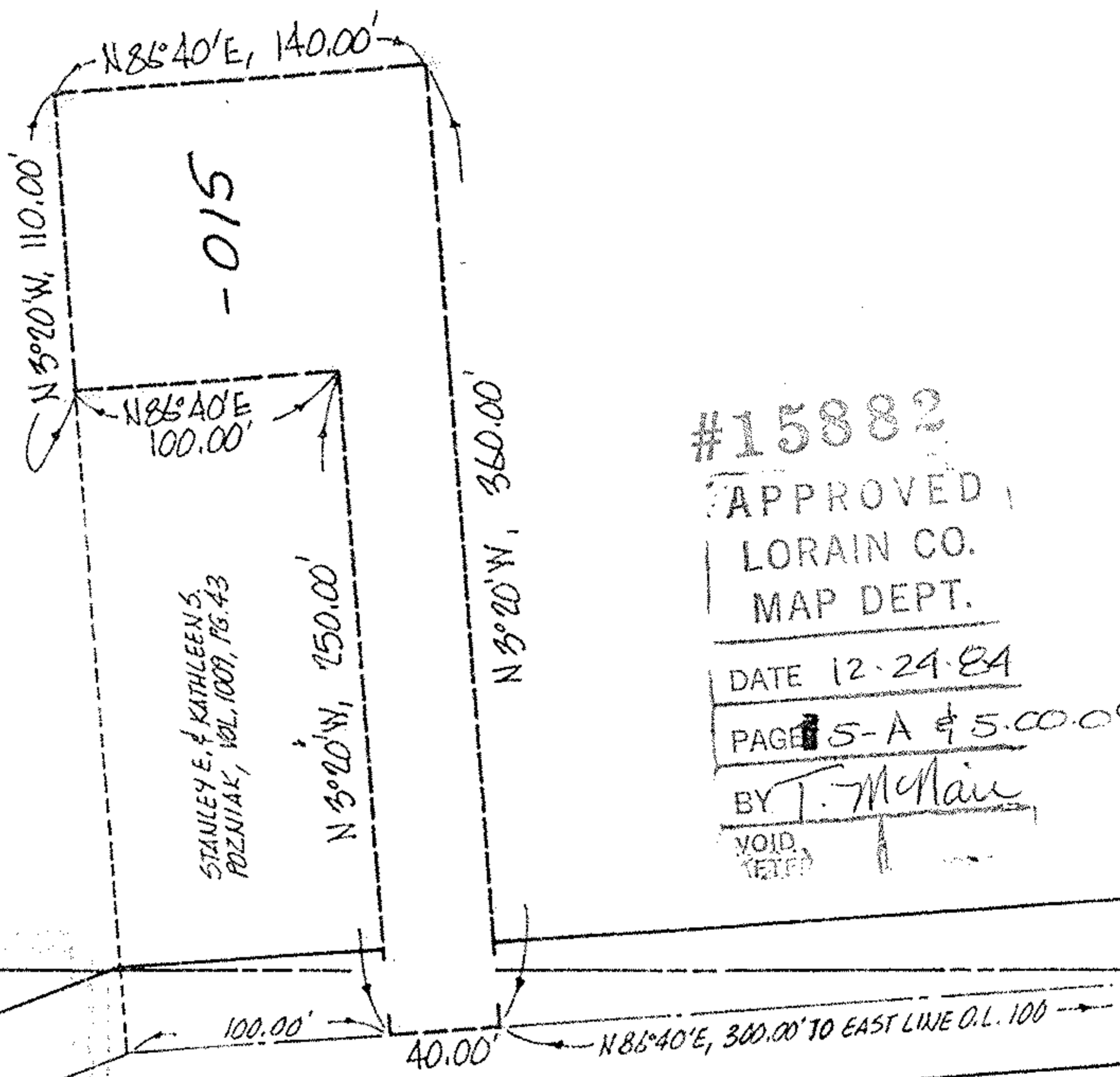

#15882

APPROVED  
LORAIN CO.  
MAP DEPT.

DATE 12-29-84

PAGE 5-A of 5-00-099a

BY T. McNamee

VOID  
IF REPRODUCED

O.L. 100  
O.L. 99

CENTERLINE

COOPER-FOSTER PARK ROAD

ACREAGE	0.5831
DATE	10-22-84
DRAWN	MGH
SCALE	1" = 80 ft.

PREPARED FOR JAMES F. ANADELL

MICHAEL G. HURA, registered surveyor  
12706 MASON RD., VERMILION, O., Ph (216) 965 4040

CITY OF



PARCEL SPLIT PLAT

SUBLOT(s) \_\_\_\_\_ of \_\_\_\_\_  
Volume \_\_\_\_\_ Page \_\_\_\_\_ of PLATS

PART OF O.L.'s 99a 100 TRACT \_\_\_\_\_ SECTION \_\_\_\_\_ OF  
AMHERST TOWNSHIP LORAIN CO., OHIO

PERMANENT PARCEL NO. \_\_\_\_\_