

KLEINDEDER-SCHMIDT and ASSOCIATES

ENGINEERS — SURVEYORS — CONSULTANTS IN LAND PLANNING
ELYRIA · NORWALK · MEDINA OHIO

PLOT PLAN

JOB NO. 74-173

SUBLOT WLY. 5.00' OF S/L 10 (0.02 AC.)
SUBDIVISION EQUESTRIAN ACRES SUBDN - P.V. 31 PP. 18 & 19
OTHER TOWNSHIP OF LAGRANGE COUNTY OF LORAIN STATE OF OHIO

15-00-072-000-025, 049

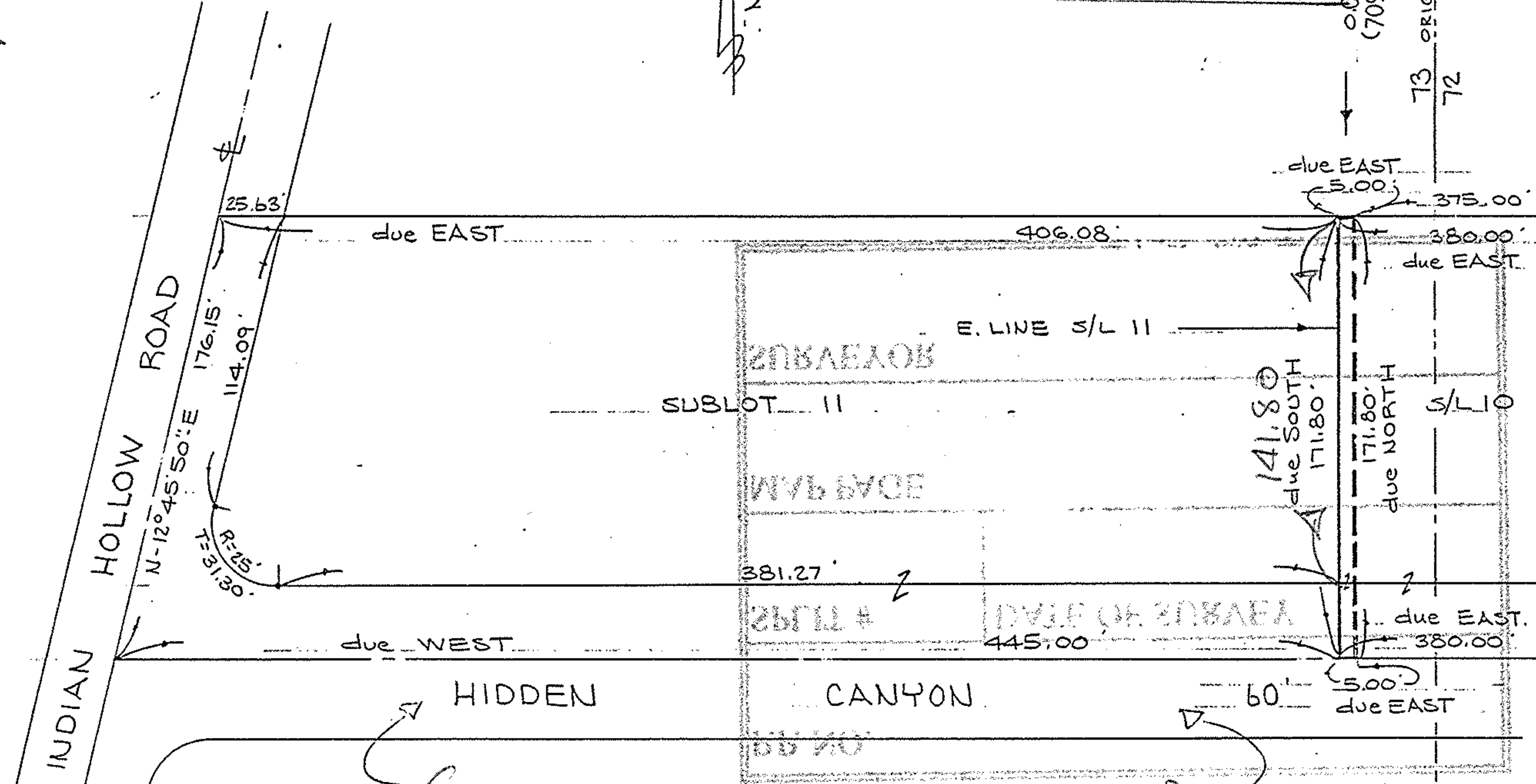

#17123

APPROVED
LORAIN CO.
MAP DEPT.
DATE 12-8-84
PAGE 12-00-072
BY C. FRANCIS
VOID AFTER
01/16/85
(709 S.F.)
17123

73 ORIG. LOT LINE
72

Prepared for: BRUCE HARRIS LAGRANGE, OH.
11 HIDDEN CANYON

Scale: 1" = 60' Date: JUNE 10, 1985

15-00-072-000-025, 049 #17123

HIDDEN CANYON
SEE DEDICATION PLAT P.V. 41, P. 3-5
60' W