

15-00-079-000

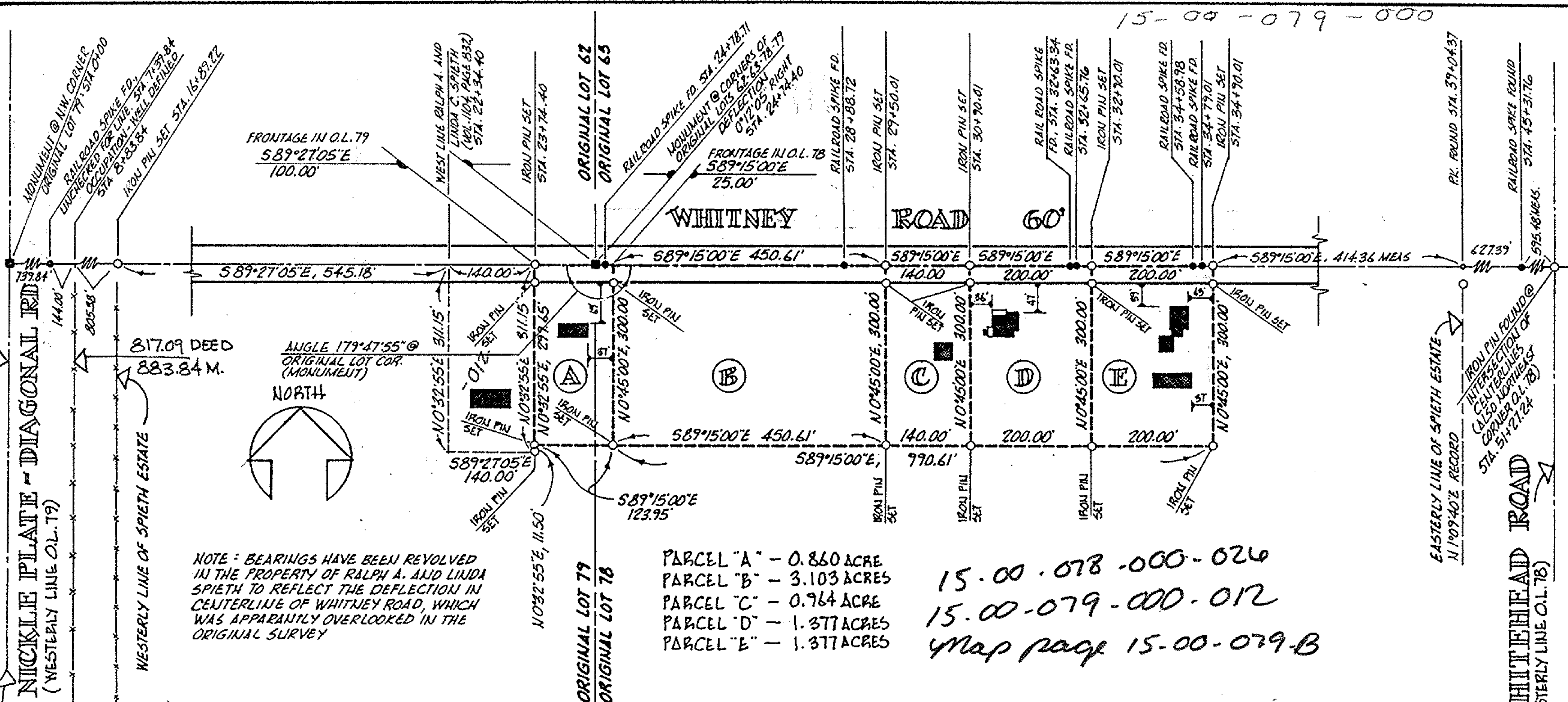

NOTE: BEARINGS HAVE BEEN REVOLVED IN THE PROPERTY OF RALPH A. AND LINDA SPIETH TO REFLECT THE DEFLECTION IN CENTERLINE OF WHITNEY ROAD, WHICH WAS APPARENTLY OVERLOOKED IN THE ORIGINAL SURVEY

- PARCEL "A" - 0.860 ACRE
- PARCEL "B" - 3.103 ACRES
- PARCEL "C" - 0.964 ACRE
- PARCEL "D" - 1.377 ACRES
- PARCEL "E" - 1.377 ACRES

15.00.078.000.026
 15.00.079.000.012
 Map page 15.00.079.B

MICHAEL G. HURA & ASSOCIATES 3409 LIBERTY AVE. VERMILION, OHIO		drawn MGH date 10-25-81 scale 1" = 200 ft
SUBLOT _____ of _____ as recorded in Plat Vol. _____ Page _____		
PART ^s of Original Lot ^s 78 & 79, Tract _____ Section _____ of LA GRANGE Township LORAIN County		City of _____ _____ OHIO

