



LAUNDON • SIMON • CAHL & ASSOC., INC.
 PROFESSIONAL LAND SURVEYORS
 110 MIDDLE AVE., ELYRIA, O. 44035

SURVEY FOR:

ROBT. A. & JULIE A. FARABAUGH

Orig. Lot No. 1	City of	Date 5/7/97 Scale 1" = 150'
Orig. Sec No.	Village of	Dwn. by R.G.S. Chkd. by R.C.
Tract 3	County of LORAIN	Job No. 97-2936 FB. 240/57
Township of ROCHESTER	State of Ohio	Printed

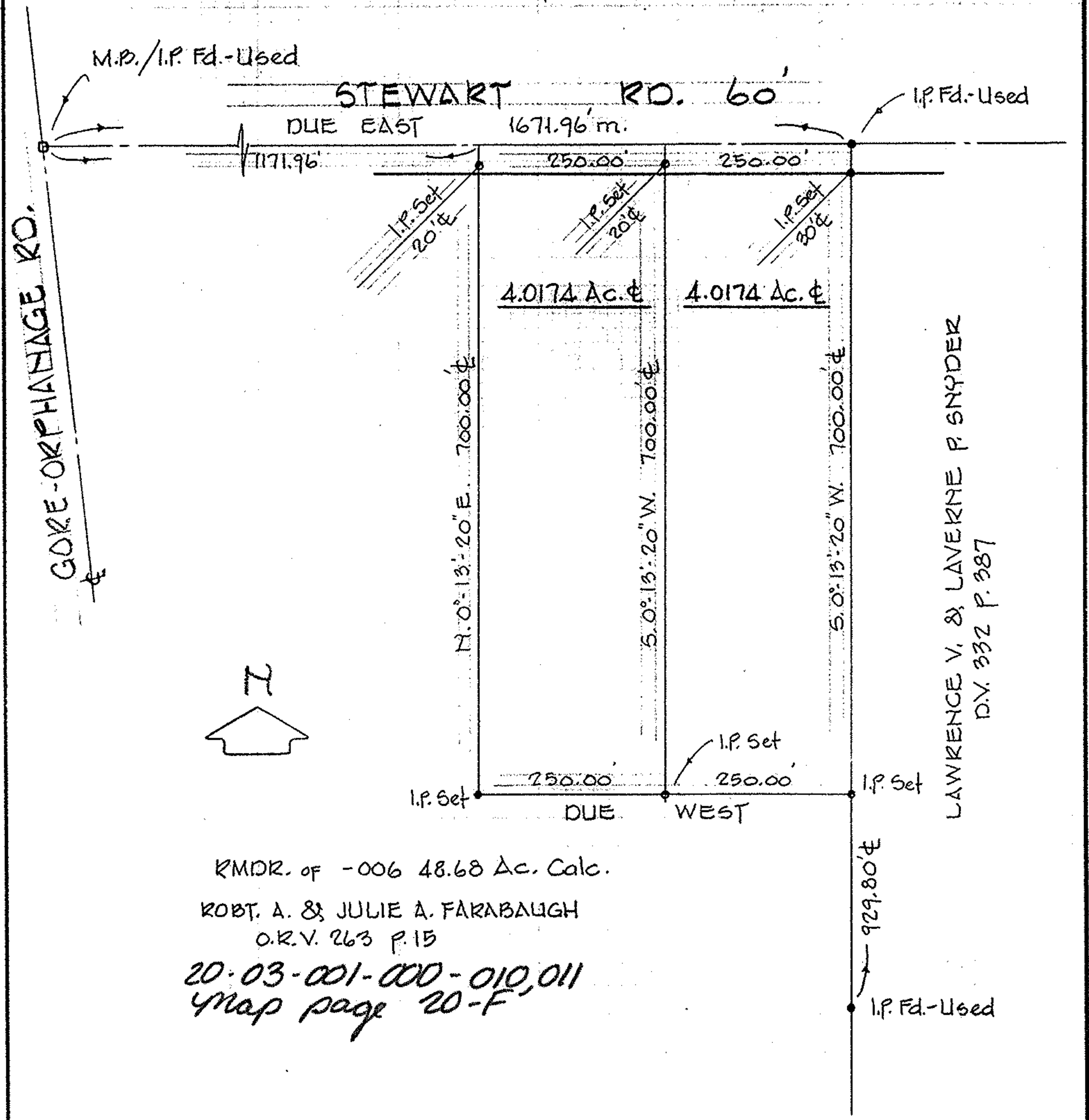

LAWRENCE V. & LAVERNE P. SNYDER
 D.V. 332 P. 387

RMDR. of -006 48.68 Ac. Calc.
 ROBT. A. & JULIE A. FARABAUGH
 O.R.V. 263 P. 15

20-03-001-000-010,011
 Map page 20-F

929.80' I.P. Fd.-Used