

#18197

02-00-054-106-

RODNEY C. AND LAURA L. NIXON D.V. 1252 P.19

061-2064

NORTH  
SCALE: 1" = 50'

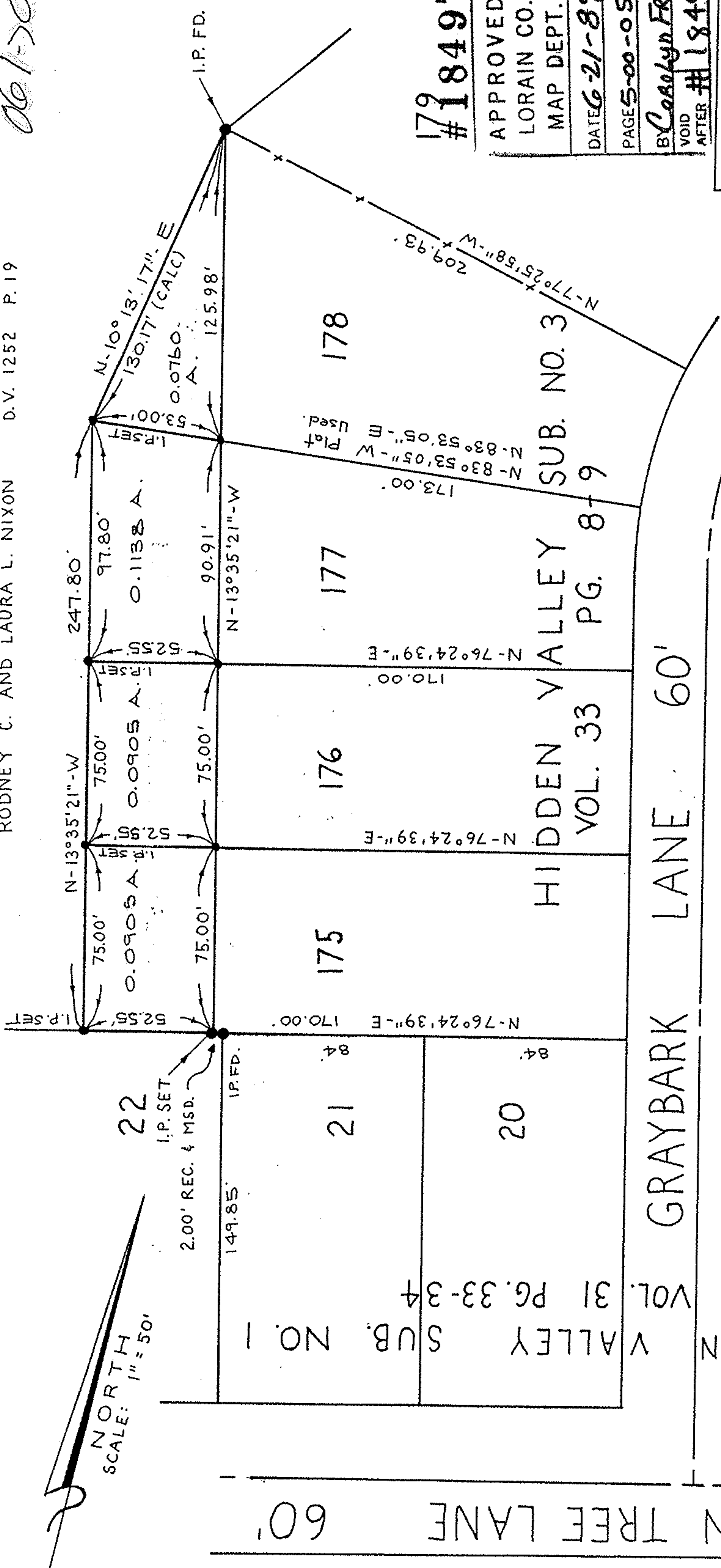

#18497

APPROVED  
 LORAIN CO.  
 MAP DEPT.  
 DATE 6-21-89  
 PAGE 5-00-057-B  
 BY Carolyn Francis  
 VOID AFTER #18497

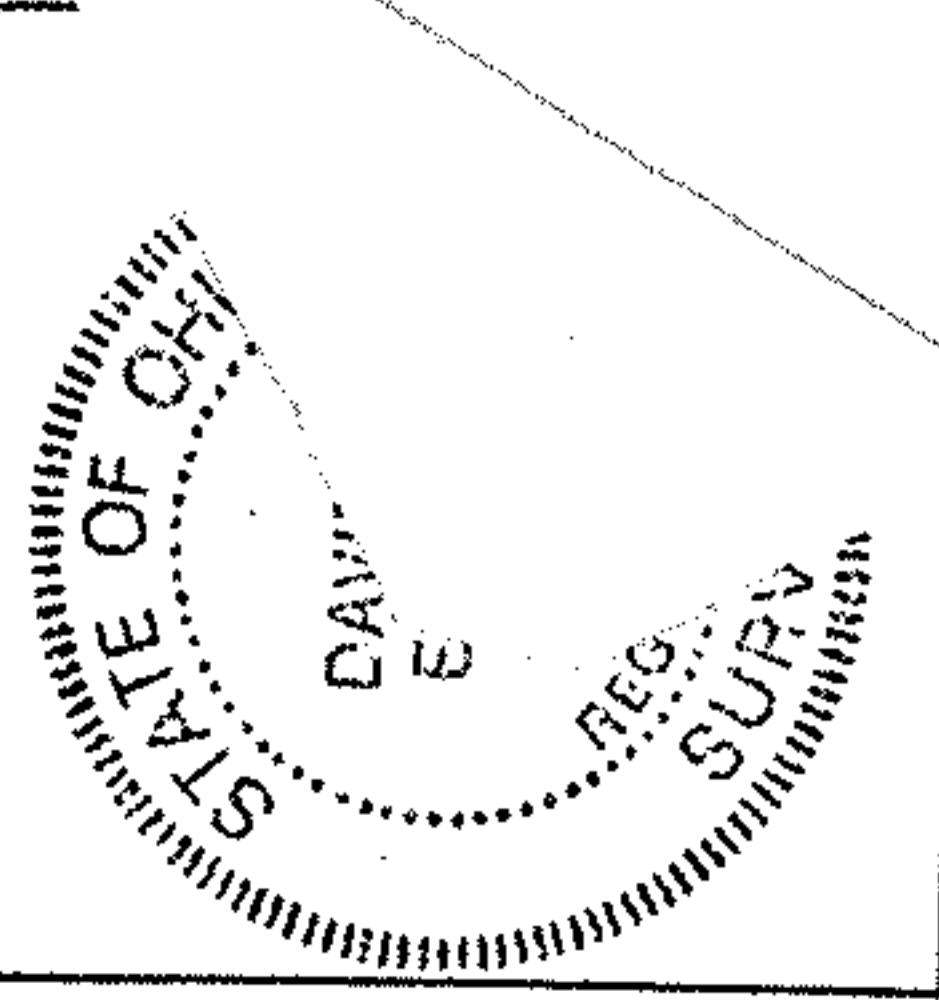

*David L. Elwell*  
 DAVID L. ELWELL REG. SURV. #6333  
 MAY 22, 1989  
 REV. 6-9-89

MAP OF SURVEY  
 PART OF  
 ORIGINAL AMHERST TWP. LOT 59  
 COUNTY OF LORAIN STATE OF OHIO

HIDDEN VALLEY SUB. NO. 1  
 VOL. 31 PG. 33-34

HIDDEN VALLEY SUB. NO. 3  
 VOL. 33 PG. 8+9

HIDDEN TREE LANE 60'