

WILLIAM B. BARTON  
 Reg. Land Surveyor No. 4438  
 188 PARKWOOD AVENUE  
 AVON LAKE, OHIO 44012  
 TELEPHONE (216) 933-6662

ROYEVNUR

Village of Wellington  
 18-00-028-101-129

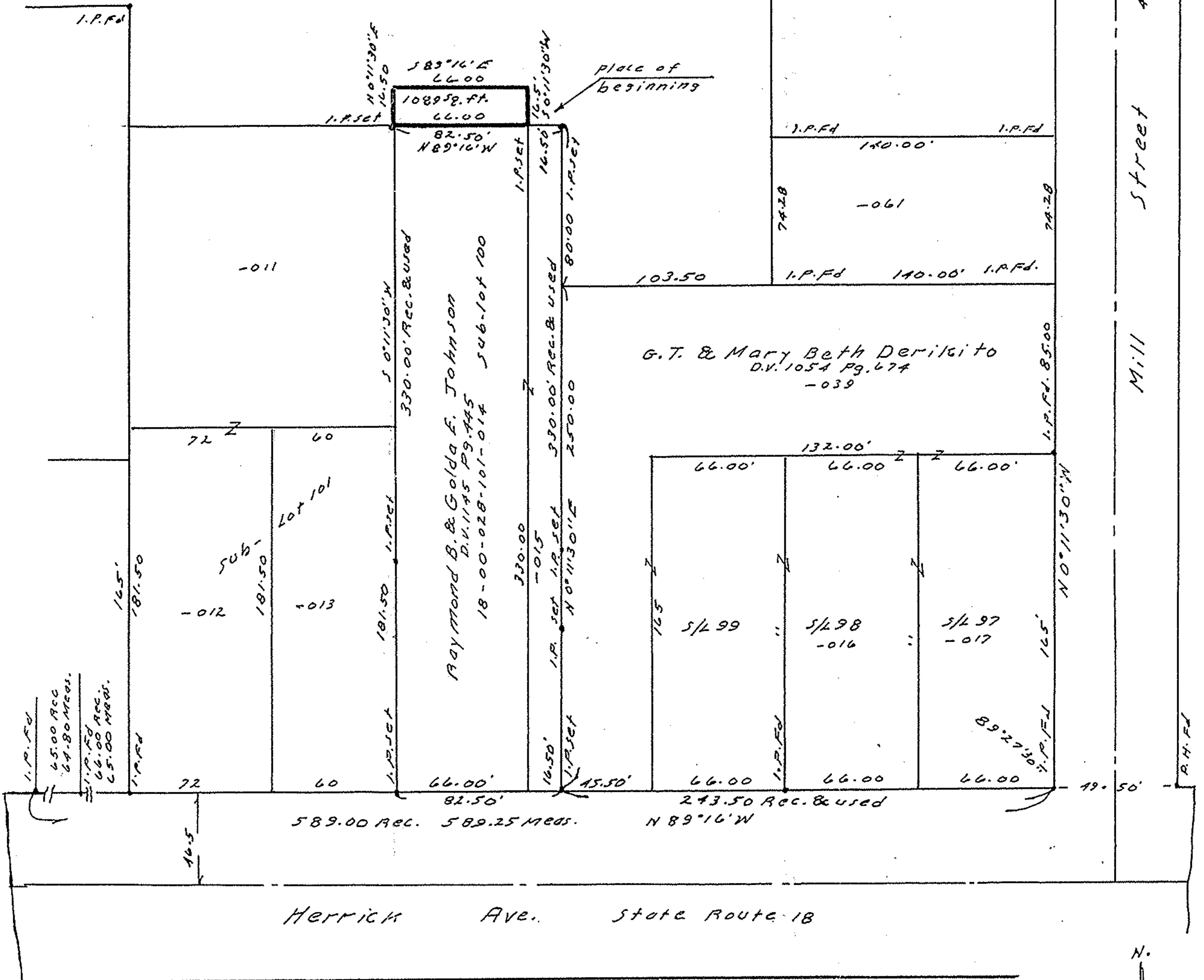

18-00-028-101-014, 012, 013, 011, 029, 061, 039, 016, 017

SURVEY  
 OF  
 Part of Original Lot No. 28, Wellington  
 Township, Lorain County, Ohio.  
 Scale 1"=60' June 24, 1987

#17568

APPROVED
LORAIN CO.
MAP DEPT.
DATE 8-3-87
PAGE 18-00-028-C
BY C. Francis
VOID AFTER 17568

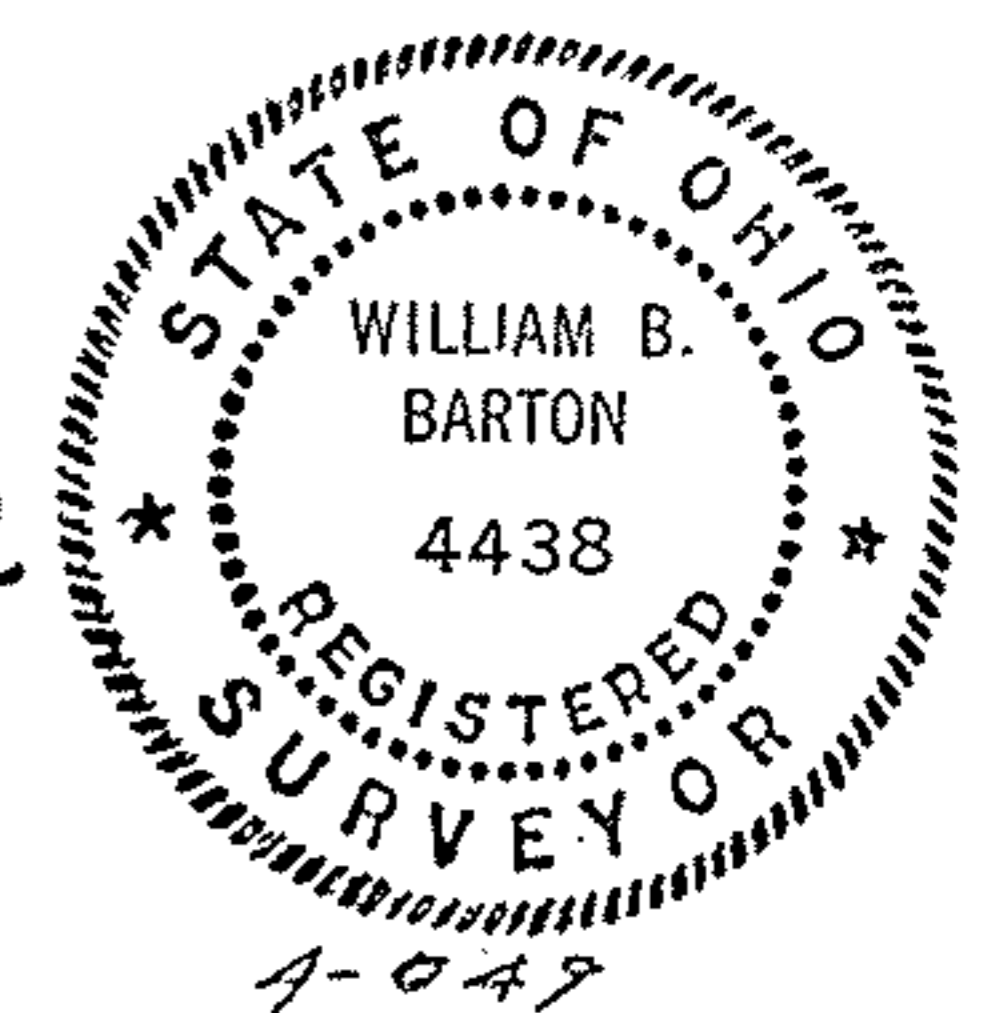

N.