

John Hancock & Associates

ENGINEERS • SURVEYORS

416 Columbus Ave. • Sandusky, OH 44870 • (419) 625-7838

07-00-018-101-

07-00-018-101-275, 276, 277

7-00-018-C

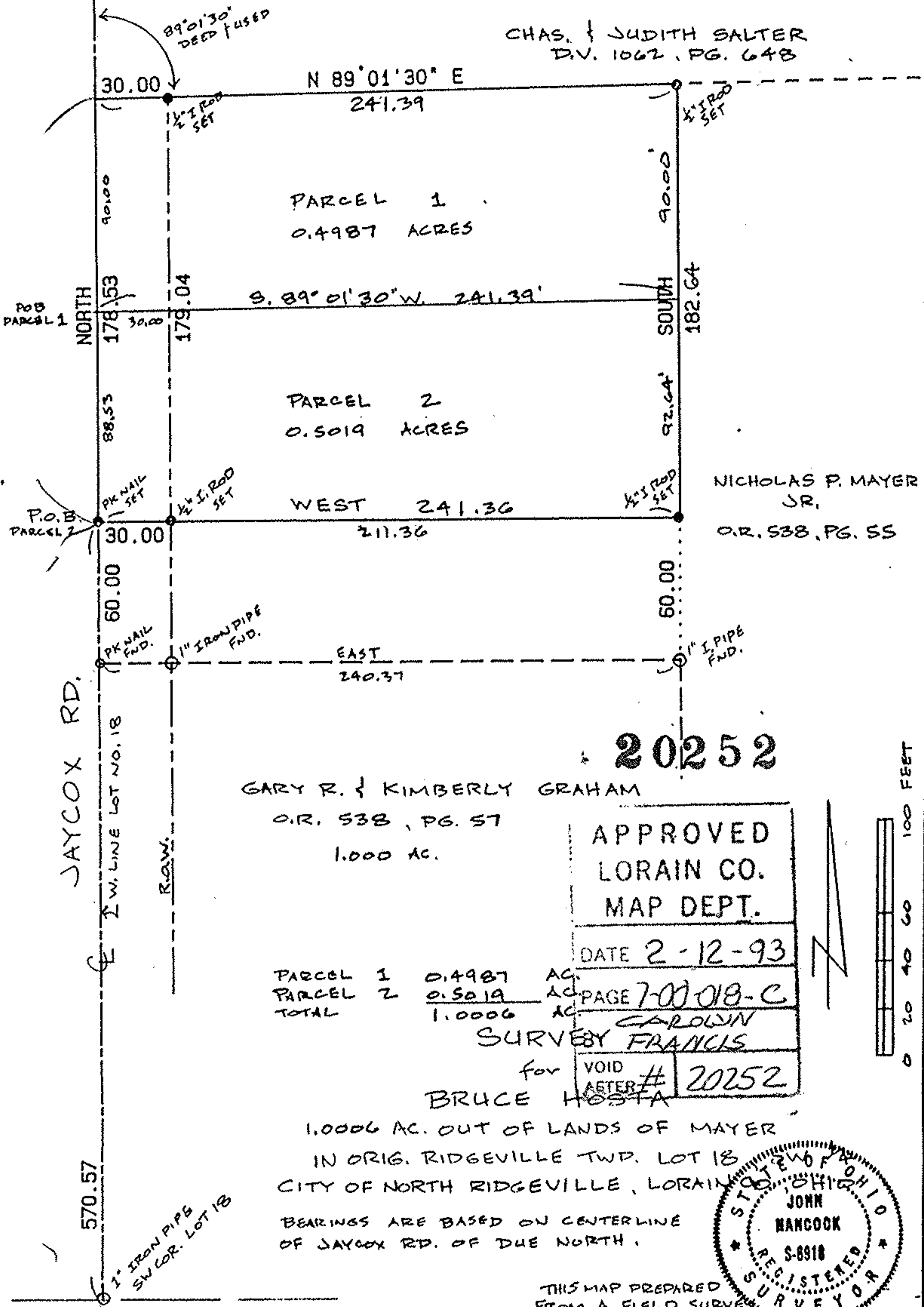

20252

GARY R. & KIMBERLY GRAHAM
O.R. 538, PG. 57
1.000 AC.

APPROVED
LORAIN CO.
MAP DEPT.
DATE 2-12-93
PAGE 7-00-018-C
CAROLYN
SURVEY FRANCIS
for VOID
ASTER # 20252
BRUCE HOSTA

PARCEL 1	0.4987	AC.
PARCEL 2	0.5019	AC.
TOTAL	1.0006	AC.

1.0006 AC. OUT OF LANDS OF MAYER
IN ORIG. RIDGEVILLE TWP. LOT 18
CITY OF NORTH RIDGEVILLE, LORAIN CO., OHIO
BEARINGS ARE BASED ON CENTERLINE
OF JAYCOX RD. OF DUE NORTH.



THIS MAP PREPARED
FROM A FIELD SURVEY
CONDUCTED SEPTEMBER, 1992.

SCALE: 1 INCH = 50 FT.

SURV'D ED JH	DRAWN JH	CHECKED JH
--------------------	-------------	---------------

DATE: 9.15.92
JOB NO.: 44389/67692
REVISED: JANUARY 8, 1993
PARCEL 1 & 2 SPLIT

John Hancock
JOHN HANCOCK
REGISTERED SURVEYOR 6918