

05-00-053-000-053-054
 Split # 22176
 Map # S-H, 05-00-052-B

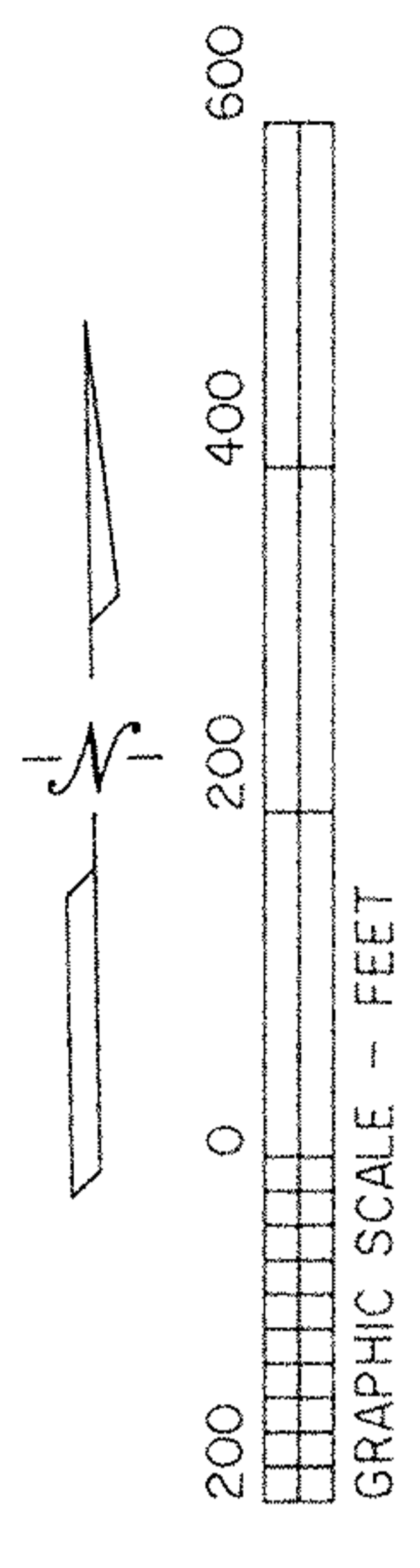

MILAN-ELYRIA RD. (66')
 (S.R. 113)

OBERLIN ROAD (60')



#22176
 APPROVED
 LORAIN CO.
 MAP DEPT.
 DATE 6-13-97
 BY R. BELL
 USER AFTER 22176

BOUNDARY SURVEY
 FOR
 RUSSELL SPIEGELBERG

BEING KNOWN AS PART OF
 ORIGINAL AMHERST TOWNSHIP LOT NOS.
 52, 53 AND 69
 COUNTY OF LORAIN STATE OF OHIO
 AUGUST, 1996 SCALE: 1" = 200'

ACREAGE IN ORIGINAL LOTS:
 O.L. 52 - 13.93 AC.
 O.L. 53 - 19.43 AC.
 O.L. 69 - 36.23 AC.

DIMENSIONS SHOWN ON THIS PLAT ARE EXPRESSED
 IN FEET AND DECIMAL PARTS THEREOF, ALL BEARINGS
 ARE TO AN ASSUMED MERIDIAN AND ARE USED TO
 INDICATE ANGLES ONLY. PERMANENT MONUMENTS
 WERE FOUND OR SET AT ALL POINTS INDICATED
 HEREON, ALL OF WHICH I CERTIFY TO BE CORRECT.



THOMAS SIMON & ASSOCIATES, INC.
 PROFESSIONAL LAND SURVEYORS
 28901 CLEMENS ROAD
 SUITE 119
 WESTLAKE, OHIO 44145
 (216) 871-1391
 FAX (216) 871-7335

REV. 6-77 - ADJ. OWNERS' PLAT