



LAUNDON . SIMON . CAHL & ASSOC. INC.  
 CONSULTING ENGINEERS & SURVEYORS  
 219 COURT ST. ELYRIA, OHIO 44035

SURVEY FOR:

GENE H. & ROZELLA M.  
 GRAHAM

Orig. Lot 53	City of	Date 2-22-91 Scale 1"=50'
Orig. Sec	Village of	Dwn. by R.G.S. Chkd. by R.C.
Tract	County of LORAIN	Job No. 91-041 CEI F.B. 220/20
Township of AMHERST	State of OHIO	Printed FEB 25

500-053-B-17304-0500-053-000

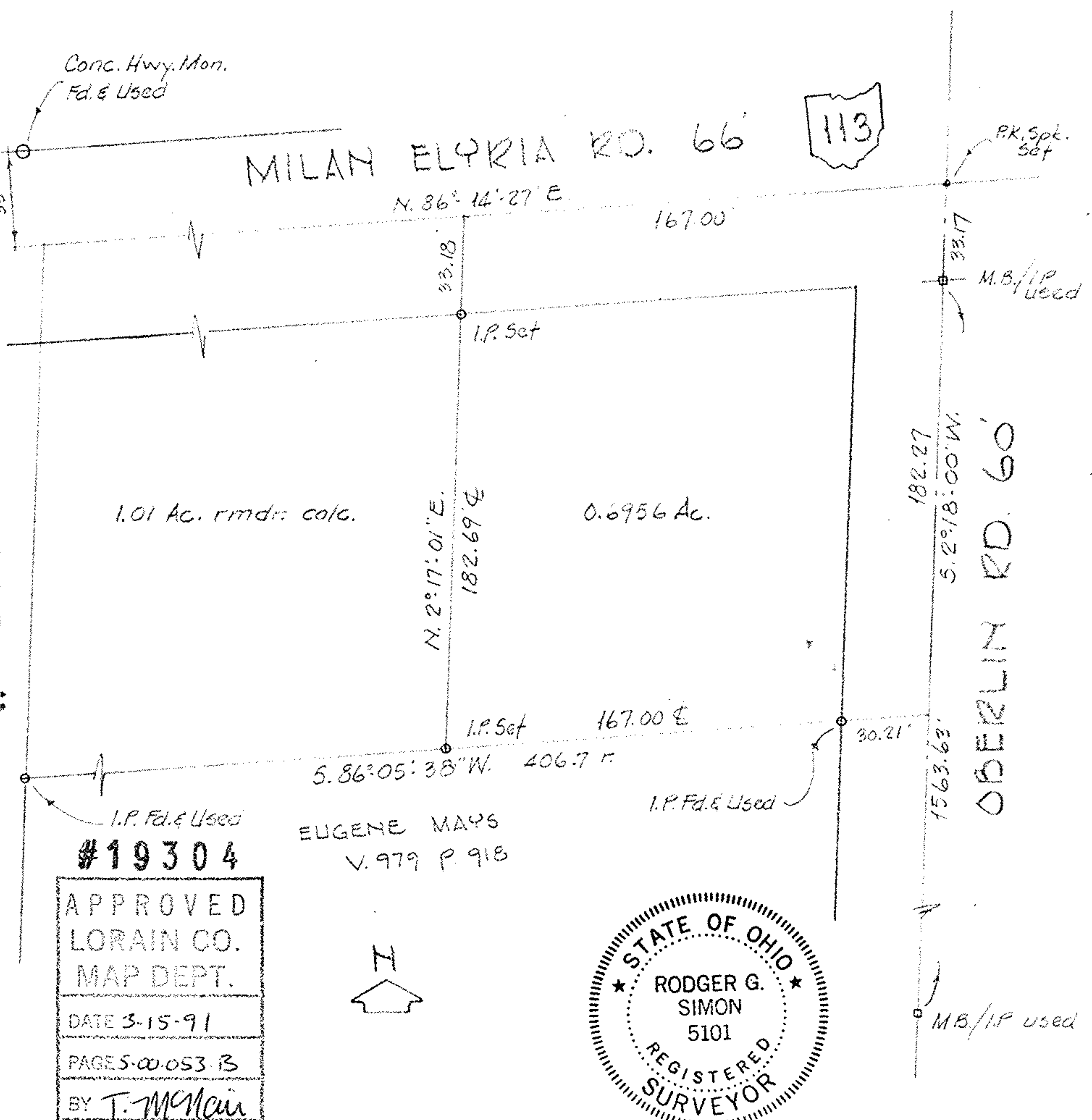

#19304

APPROVED  
 LORAIN CO.  
 MAP DEPT.

DATE 3-15-91

PAGES 00-053-B

BY T. McMan

VOL 19304



05-00-053-000052,059