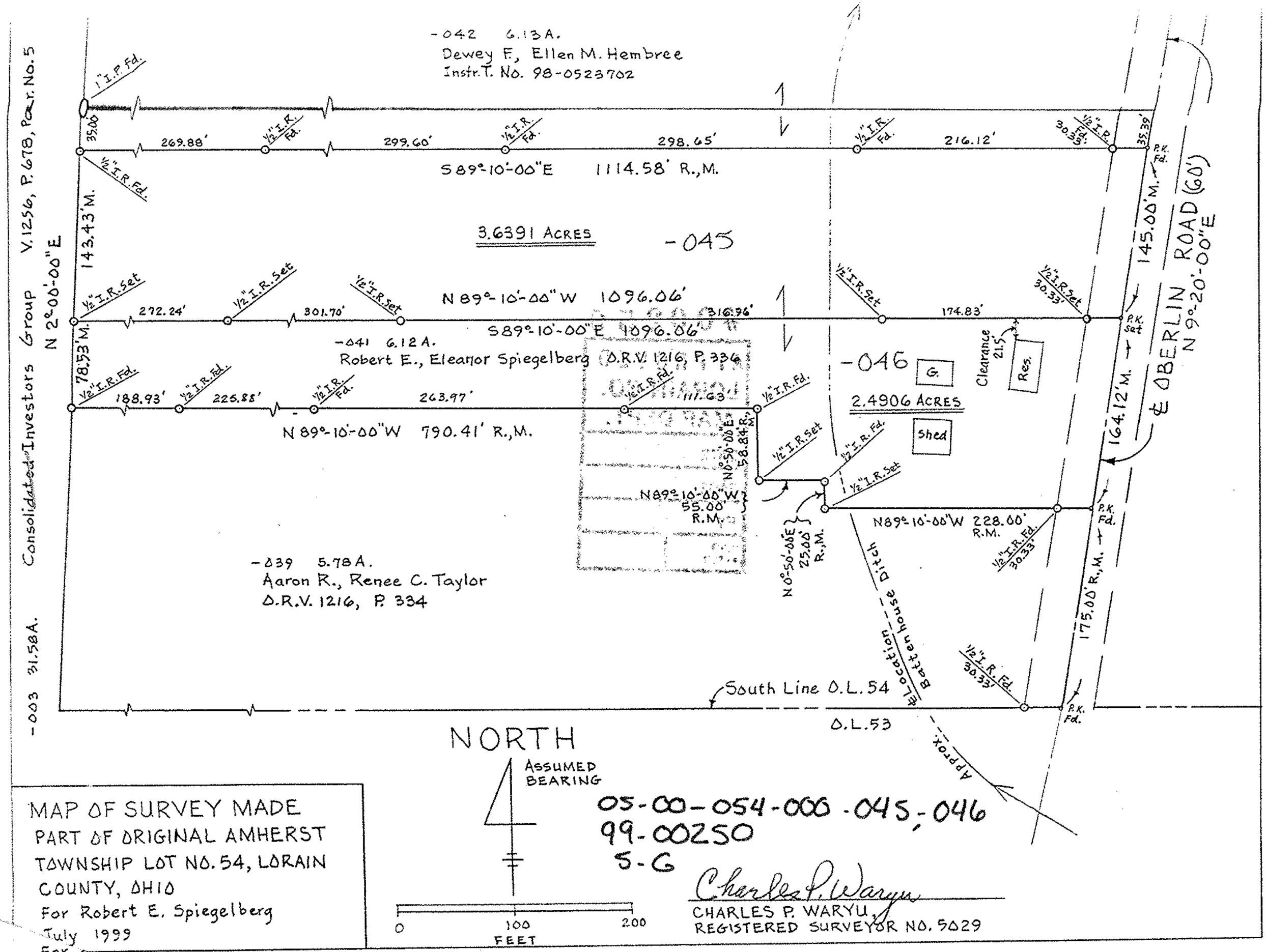

MAP OF SURVEY MADE
PART OF ORIGINAL AMHERST
TOWNSHIP LOT NO. 54, LORAIN
COUNTY, OHIO
For Robert E. Spiegelberg
July 1999
For
July 1999

05-00-054-000-045,-046
99-00250
5-G

Charles P. Waryu
CHARLES P. WARYU,
REGISTERED SURVEYOR NO. 5029