

GRAPHIC SCALE - IN FEET

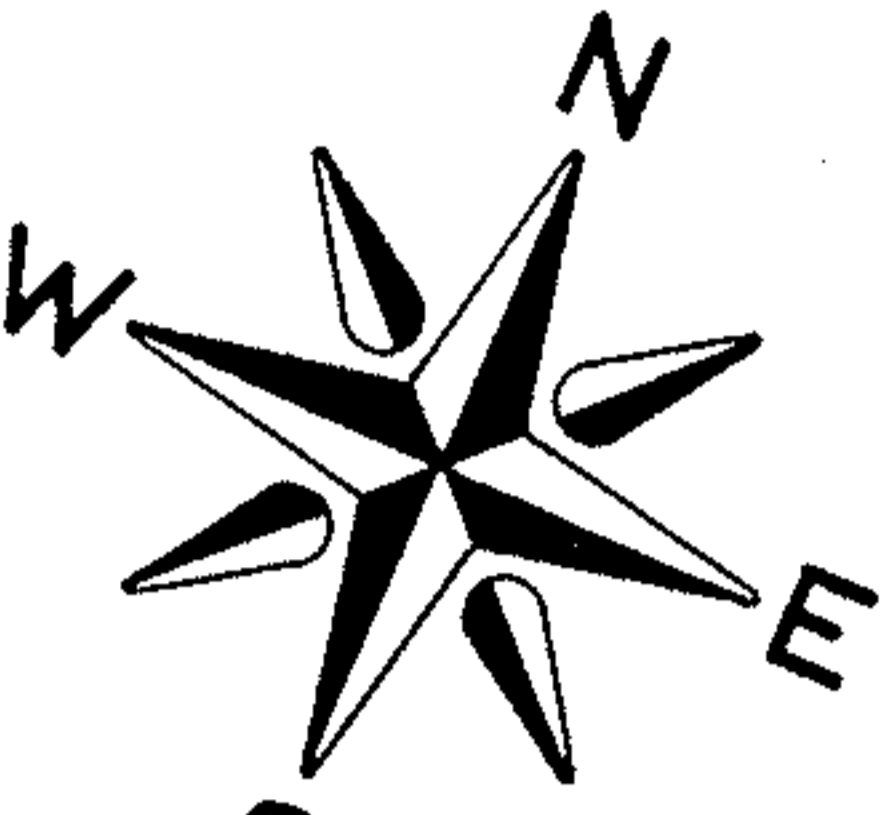
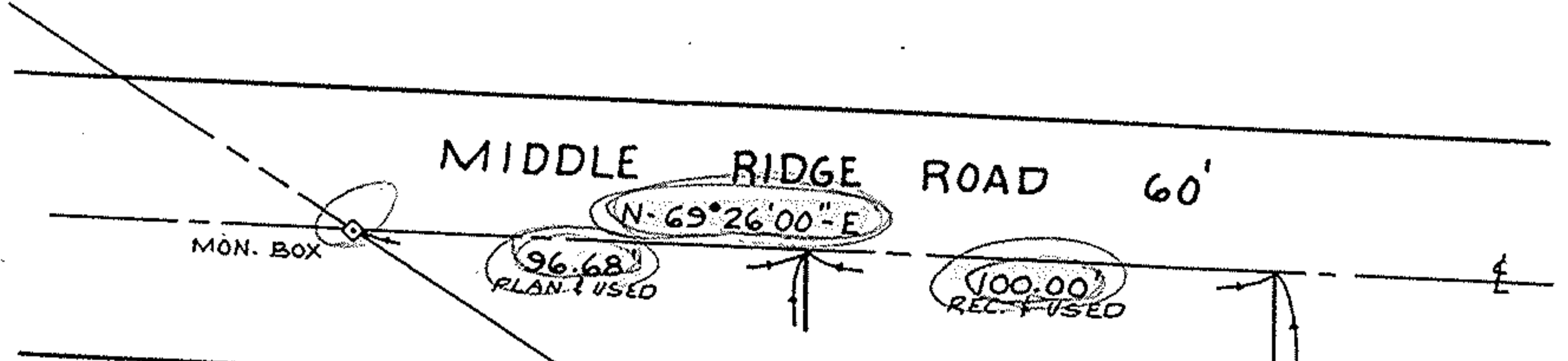

19729
SCALE: 1" = 50'

APPROVED LORAIN CO. MAP DEPT.	
DATE	2-18-92
PAGE	5-00-056 A 057 A
BY	CAROLYN FRANCIS
VOID AFTER #	RE-LOCATED 19729

WILLIAM D. &
NANCY J.
ROLLI
O.R.V. 134 P. 72

WILLIAM W. &
CATHLEEN R.
JACOBS
D.V. 1367 P. 501

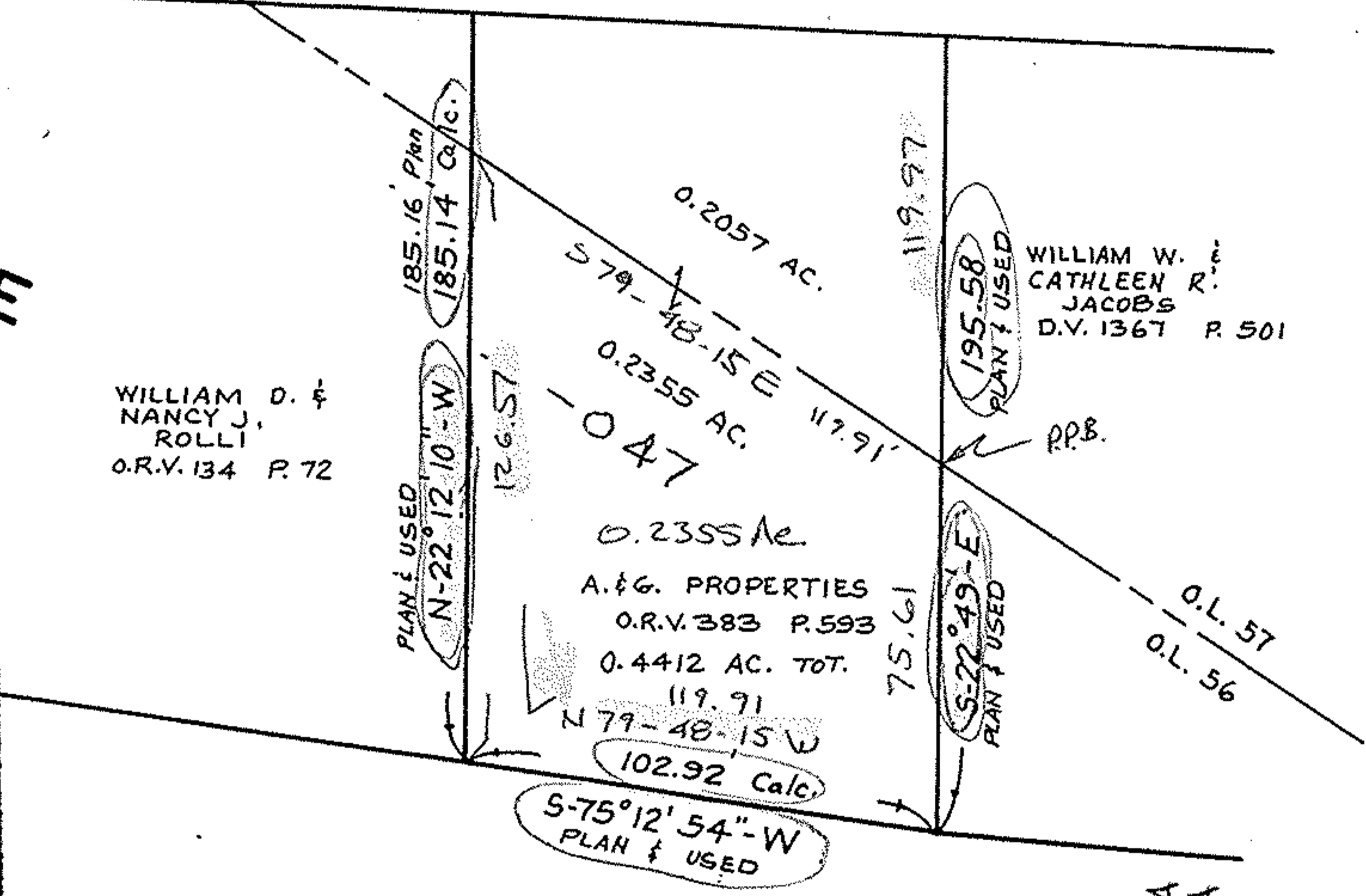

MIDDLE RIDGE ROAD

COUNTY OF LORAIN
O.R.V. 6 P. 224

APPROVED LORAIN CO. MAP DEPT.	
DATE	2-18-92
PAGE	5-00-056 A 057 A
BY	CAROLYN FRANCIS
VOID AFTER #	19729

NOTE: THIS MAP PREPARED FROM AN EXISTING SURVEY MADE IN 1971 BY C.B. PARRETT, REGISTERED SURVEYOR NO. 2871, FOR THE RELOCATION OF MIDDLE RIDGE ROAD - SEE HWY. PROJECT NO. M-9C 47 (1). NO PINS HAVE BEEN SET.

119.97
+ 75.61
195.58

BOUNDARY SURVEY

PART OF ORIGINAL AMHERST TOWNSHIP LOTS 56 & 57
TOWNSHIP OF AMHERST, COUNTY OF LORAIN, STATE OF OHIO
MAP PREPARED 12-17-91 SCALE: 1" = 50'

PREPARED BY
KS ASSOCIATES, INC.
ENGINEERS & SURVEYORS

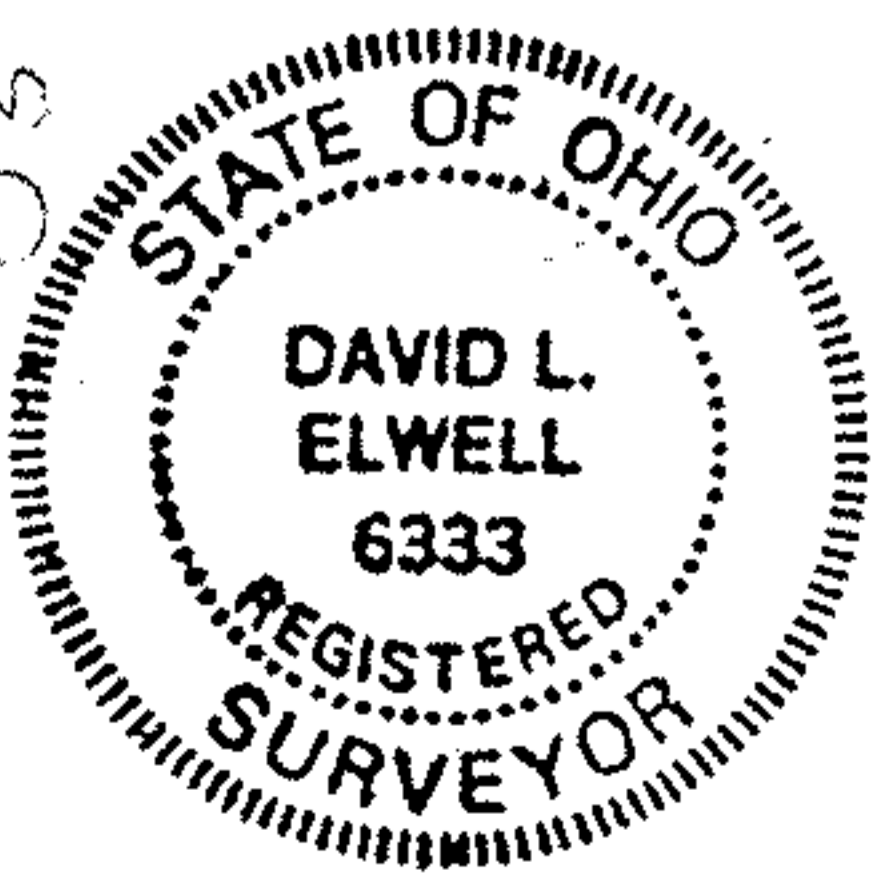

David L. Elwell
DAVID L. ELWELL - REG. SURV. 6333