

05-00-059-106-024,025

05-00-059-106

#19066

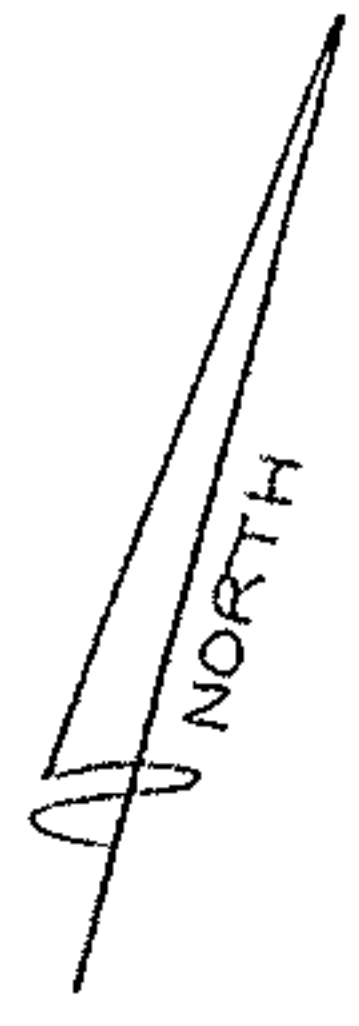

RODNEY C. & LAURA L. NIXON
P.V. 1252 P. 19

SUB. NO. 3
PG 8-9
176

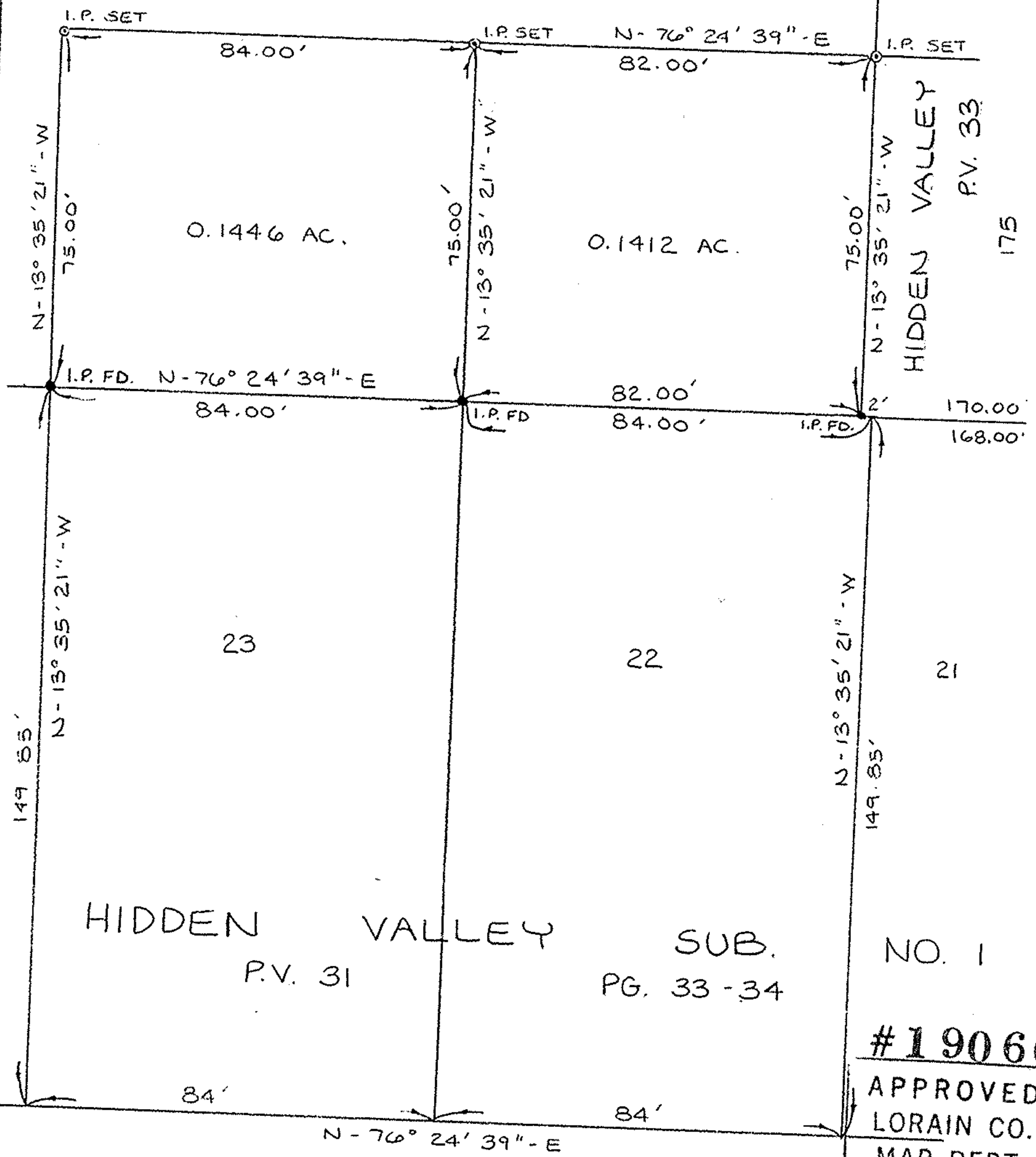

HIDDEN VALLEY SUB. NO. 1
P.V. 31 PG. 33-34

#19066

APPROVED
LORAIN CO.
MAP DEPT.

DATE 7-26-90

PAGE 500-059-P

CAROLYN
BY FRANCIS

VOID AFTER #19066

HIDDEN TREE LANE 60'

BOUNDARY SURVEY

PART OF ORIGINAL AMHERST TWP LOT 59

COUNTY OF LORAIN STATE OF OHIO

JUNE 12, 1990

David L. Elwell
DAVID L. ELWELL
REG. SURV. NO. 6333

KS ASSOC. INC.
ENGINEERS SURV.

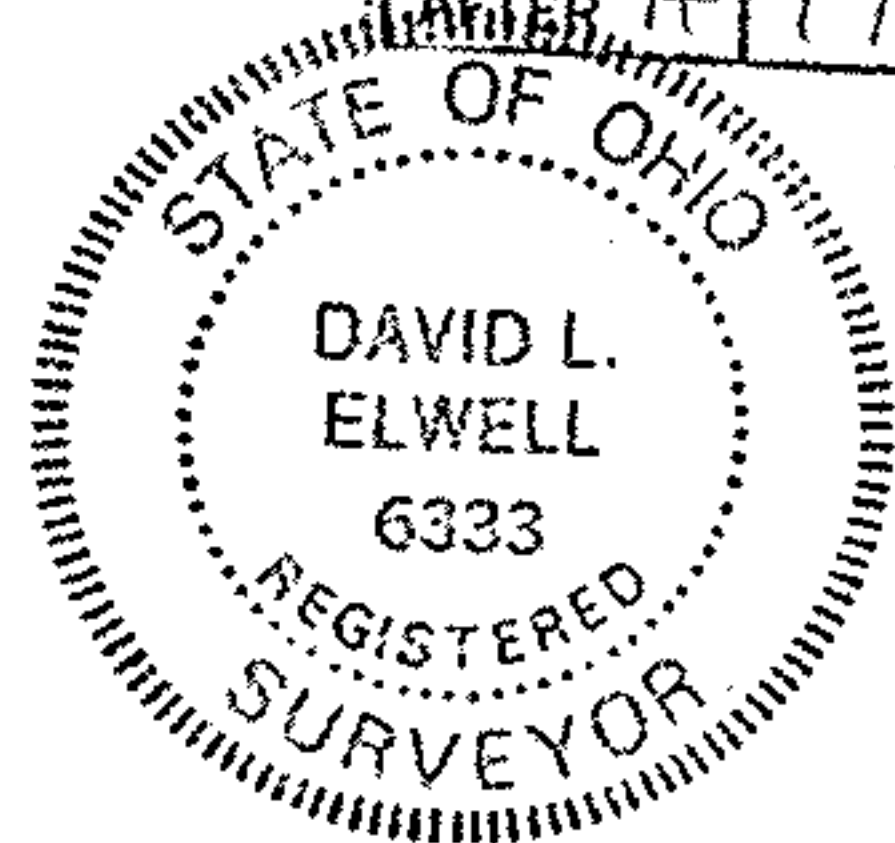

89-045