

#10100

001-106-026, 021

RODNEY C. AND LAURA L. NIXON D.V. 1252 P. 19

061, 062
063, 064

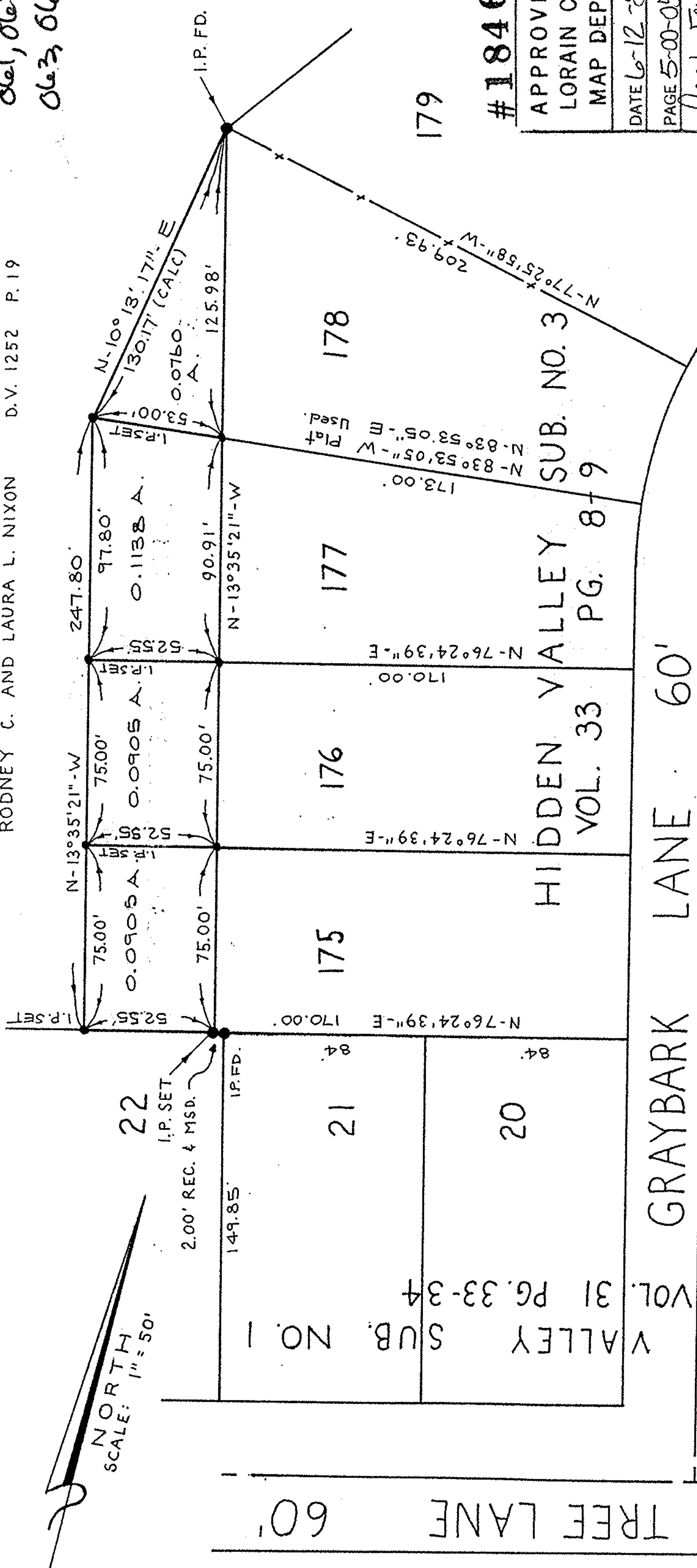

HIDDEN VALLEY SUB. NO. 1

VOL. 31 PG. 33-34

GRAYBARK LANE 60'

MAP OF SURVEY

PART OF

ORIGINAL AMHERST TWP. LOT 59
COUNTY OF LORAIN STATE OF OHIO

David L. Elwell

DAVID L. ELWELL REG. SURV. # 6333
MAY 22, 1989
REV. 6-9-89

#18468

APPROVED
LORAIN CO.
MAP DEPT.

DATE 6-12-89
PAGE 5-00-059B

BY Carolyn FARKS
YOUR NUMBER 18468

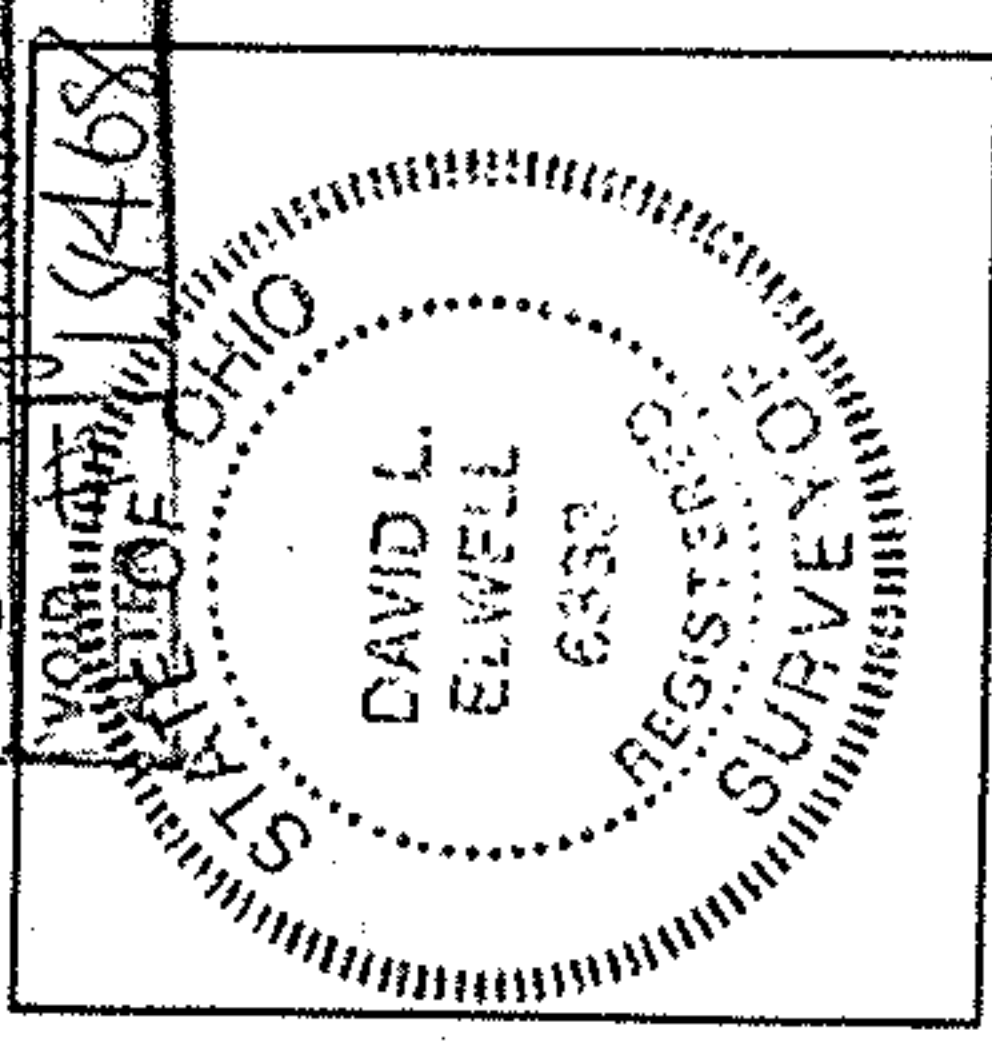

179

178

177

176

175

21

20

HIDDEN VALLEY SUB. NO. 3

PG. 8-9

HIDDEN TREE LANE 60'