



LAUNDON . SIMON . CAHL & ASSOC. INC.  
 CONSULTING ENGINEERS & SURVEYORS  
 219 COURT ST. ELYRIA, OHIO 44035

SKETCH FOR:

DOROTHY SENDER

Orig. Lot 62	City of	Date APRIL '88 Scale 1"=200'
Orig. Sec	Village of	Dwn. by R.G.S. Chkd. by C.J.
Tract	County of LORAIN	Job No. 88-1713 F.B.
Township of AMHERST	State of OHIO	Printed MAY 25 1988

FORMERLY NICHOLAS & MARY DIEDRICK  
 V. 177 P. 302

ROBT. WHITMAN I

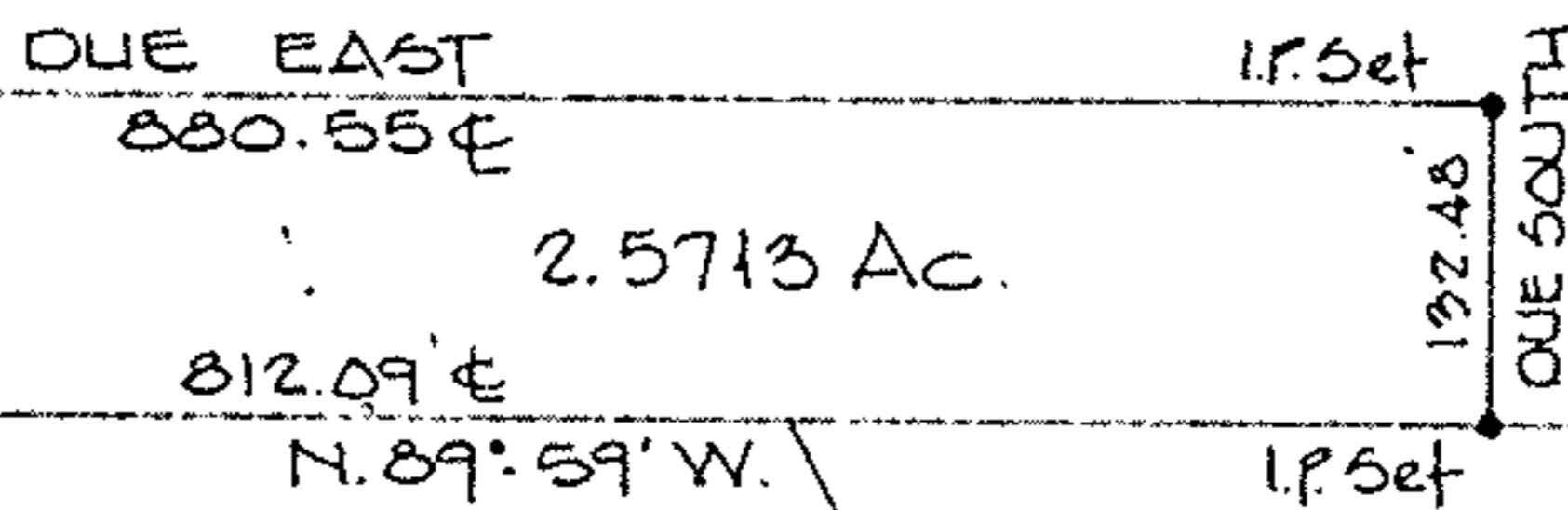

RUTH M. HERRMANN  
 V. 998 P. 97

FRANK E & EILEEN M. HERRMANN  
 V. 998 P. 93

05-00-062-102-029  
 #17967  
 OBERLIN RD.

LORAIN & ASHLAND R.R.

05-00-062-102-029

#17967



APPROVED  
 LORAIN CO.  
 MAP DEPT.  
 DATE 5-27-88  
 PAGE 5-00-062-A



BEARINGS SHOWN ARE ASSUMED AND C. FRANCIS  
 USED FOR DESCRIPTIVE PURPOSES ONLY.  
 AFTER V. 17967

5-00-062-A