

BECHTEL
P.V. 18

SUBD. NO. 1
P. 29

11

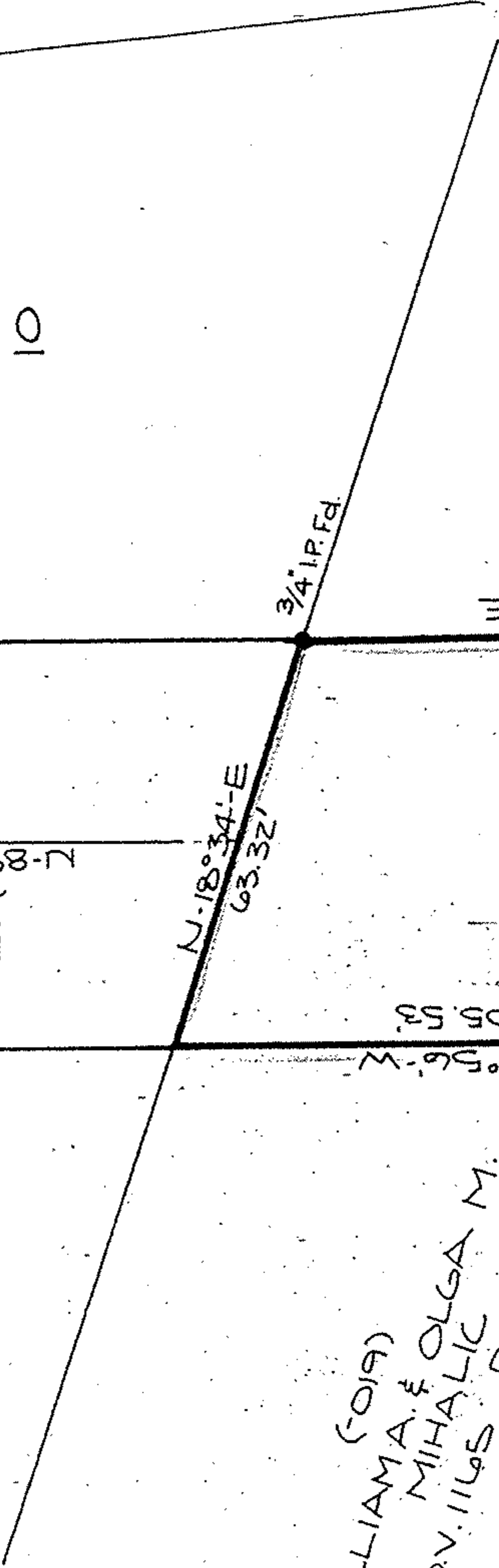

(019)
WILLIAM A. & OLGA M.
MIHALIC
D.V. 1165 P. 269

015
0.1454 AC.

(05-00-062-105-020)
EDWARD J. & WANDA
GARGASZ
D.V. 1146 P. 258
3.22 AC. ± REC.
3.07 AC. ± REM.

(002)
ANNA PASTRON
D.V. 456 P. 455

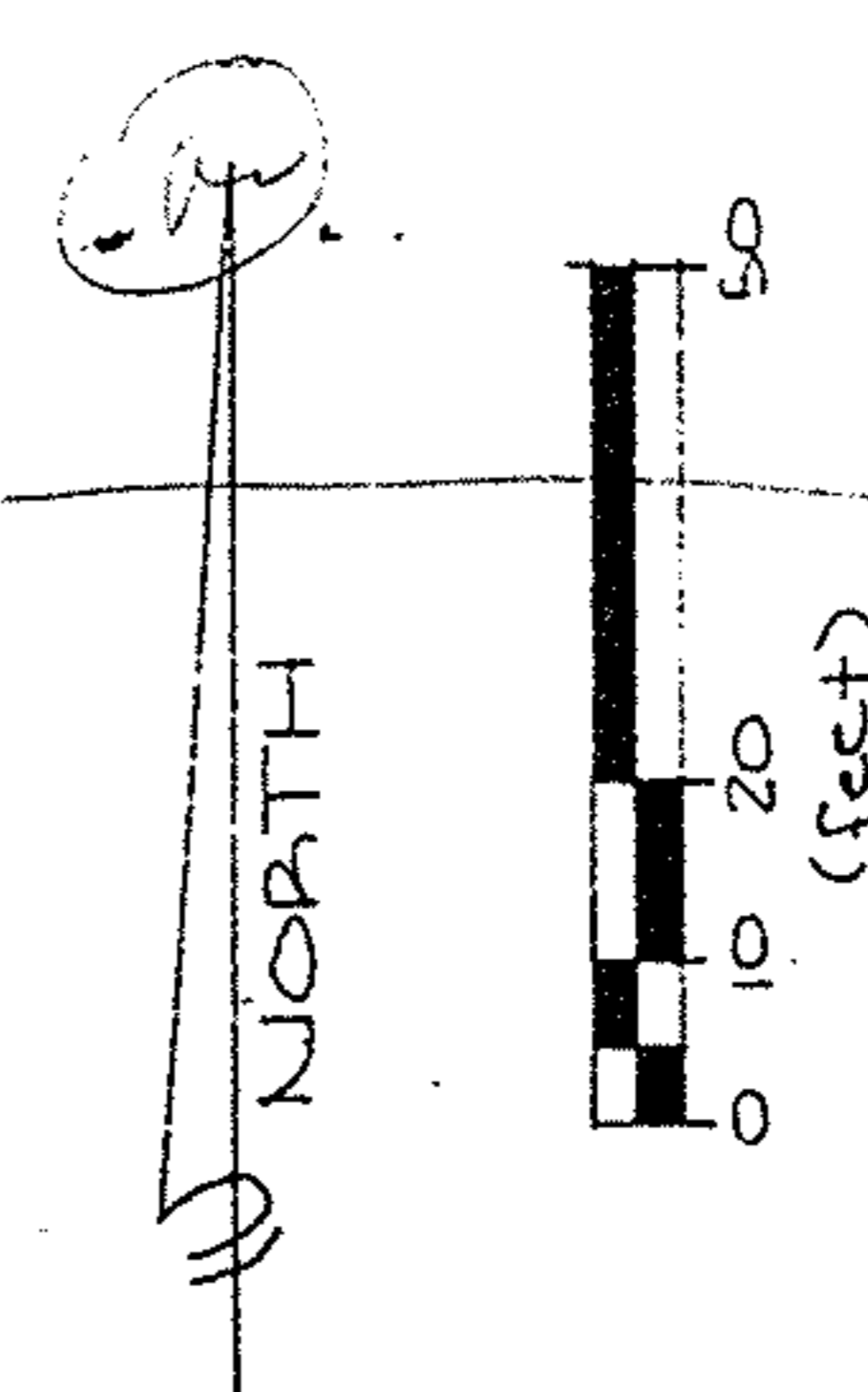

SURVEY MAP

PART OF ORIGINAL AMHERST TWP LOT NO. 62

TOWNSHIP OF AMHERST

COUNTY OF LORAIN

STATE OF OHIO

PREPARED BY:
KS ASSOCIATES INC.
ENGINEERS SURVEYORS

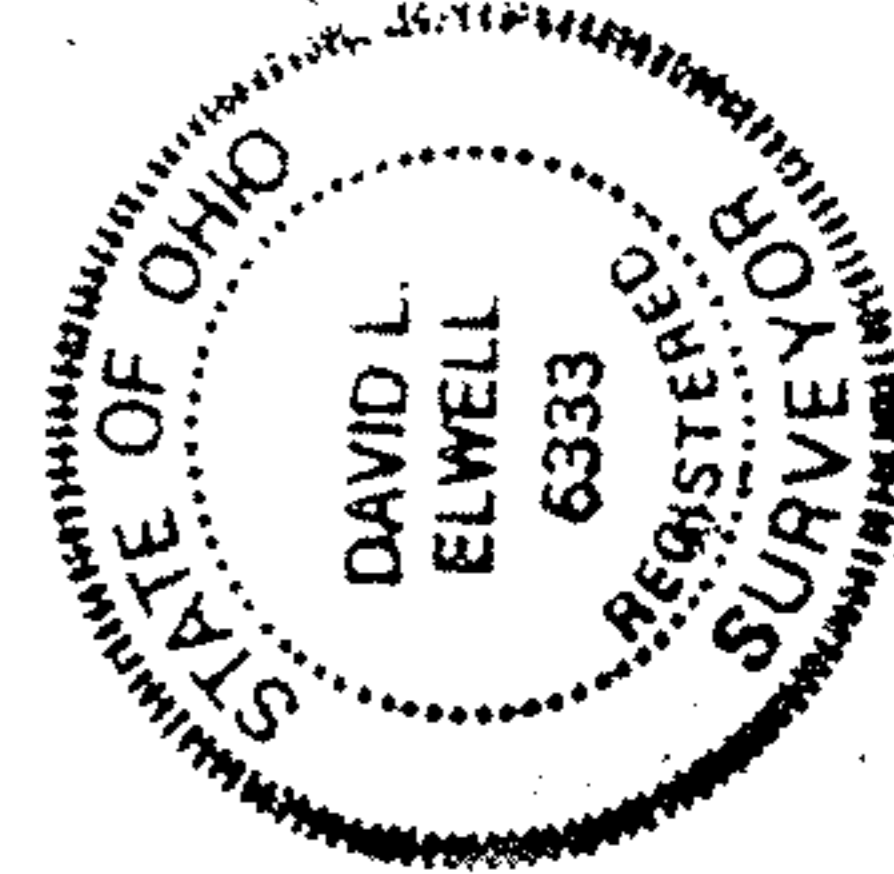

David L. Elwell
REG. SURVEYOR NO. 6333

20981	
APPROVED	LORAIN CO. MAP DEPT
DATE	8-4-94
PAGE	5-00-062-B 5-00-079-A
BY	CAROLYN FRANCIS
20981	

94-0168

05-00-062-105-020 019
1015