

MAP OF SURVEY OF LANDS IN
 ORIGINAL LOT 63 AMHERST TOWNSHIP,
 LORAIN COUNTY, OHIO
 Made at request of Frank Borman
 By Charles P. Waryu, Reg. Surveyor No. 5029
 March 31, 1973

5-00-063

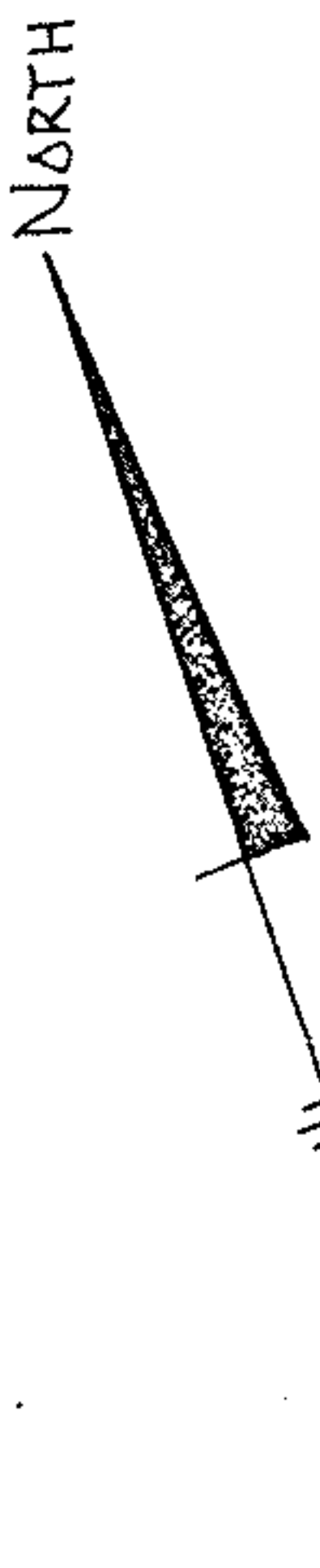

SCALE 1" = 60'

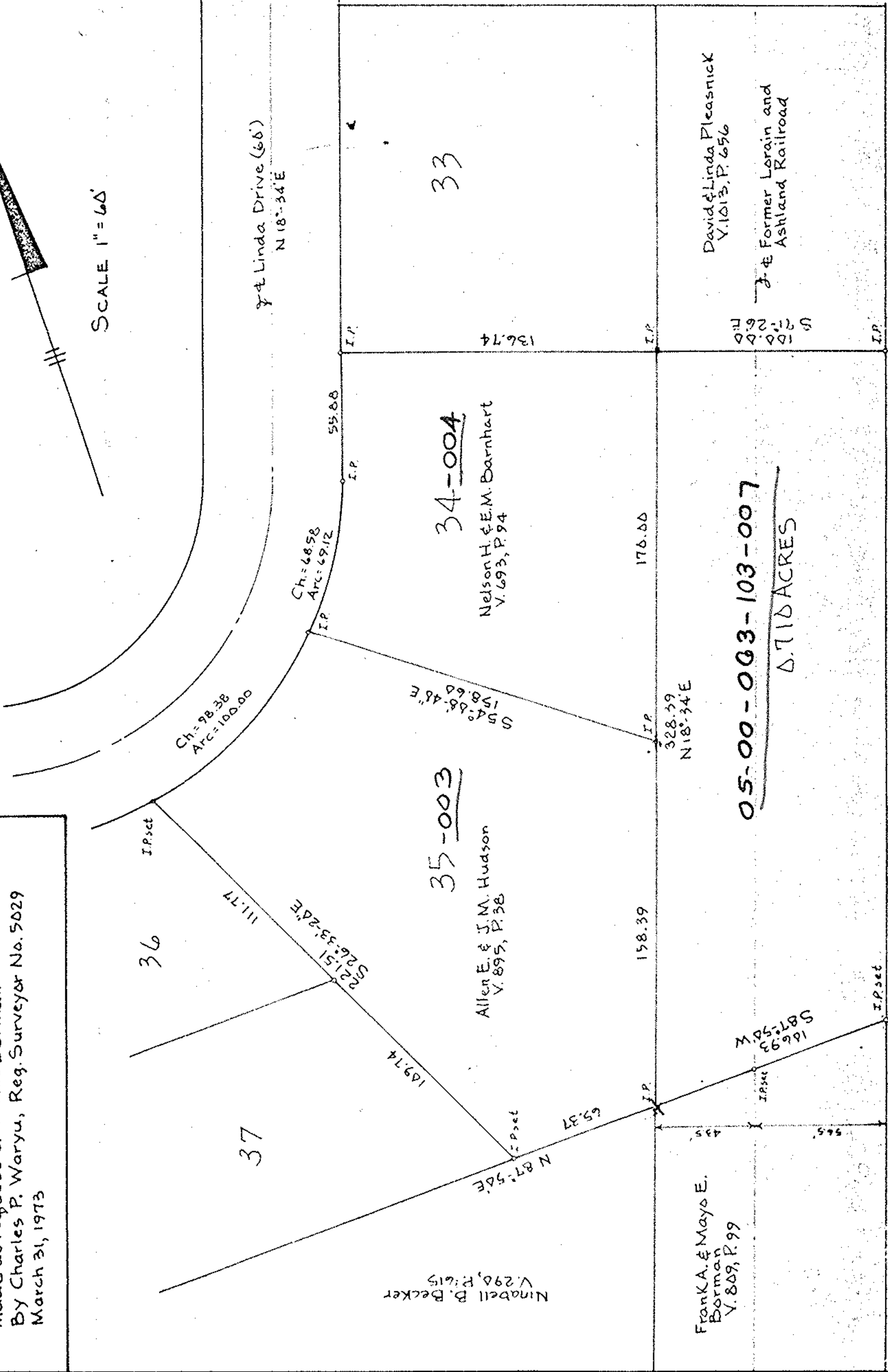

290.54
 S 18°-34'W

Thomas A. Dute, Chairman

Ninabell B. Bogart
 V. 263 P. 570

Bearings based upon Bechtel Subdivision No. 1, Vol. 10, P. 29, Plat Records.

Map No. 5-00-063