

OAKNOLL DRIVE 60'

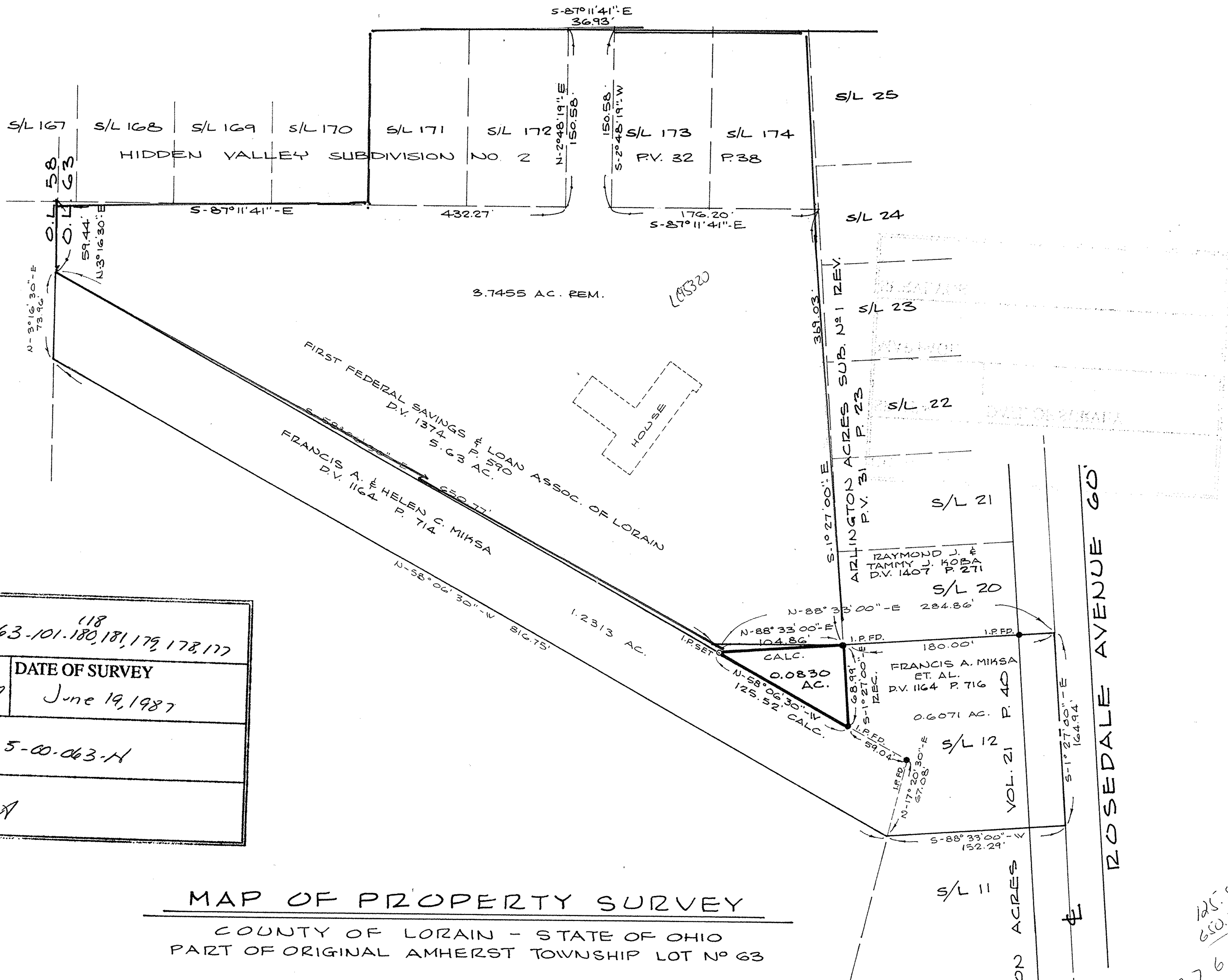

N

SCALE 1"=60'

P.P. NO. 118 05-00-063-101,180,181,179,178,177	
SPLIT # 17923-A	DATE OF SURVEY June 19, 1987
MAP PAGE 5-00-063-H	
SURVEYOR K.S.A	

MAP OF PROPERTY SURVEY
 COUNTY OF LORAIN - STATE OF OHIO
 PART OF ORIGINAL AMHERST TOWNSHIP LOT NO 63

PREPARED BY:
KS ASSOC. INC.
 ENGINEERS & SURVEYORS
 ELYZIA, OHIO
 JUNE 19, 1987
 REV. 8-11-87 (REMAINDER.)

125.52
 60.77
 77629

#17923-A

APPROVED
 LORAIN CO.
 MAP DEPT.
 DATE 4/26/88
 PAGE 5-00-063-A
 BY T. HOLLIS
 VOID AFTER 17923-A

432.27
 176.20
 60847
 26230