

Angle of 76°20' North to East (Q Oberlin Rd. to Stang Rd.) shown on old Lor. & W. Va. R.W. dated 190
 Distance of 217.40' in Lorain Co. Engineer's Road Records.

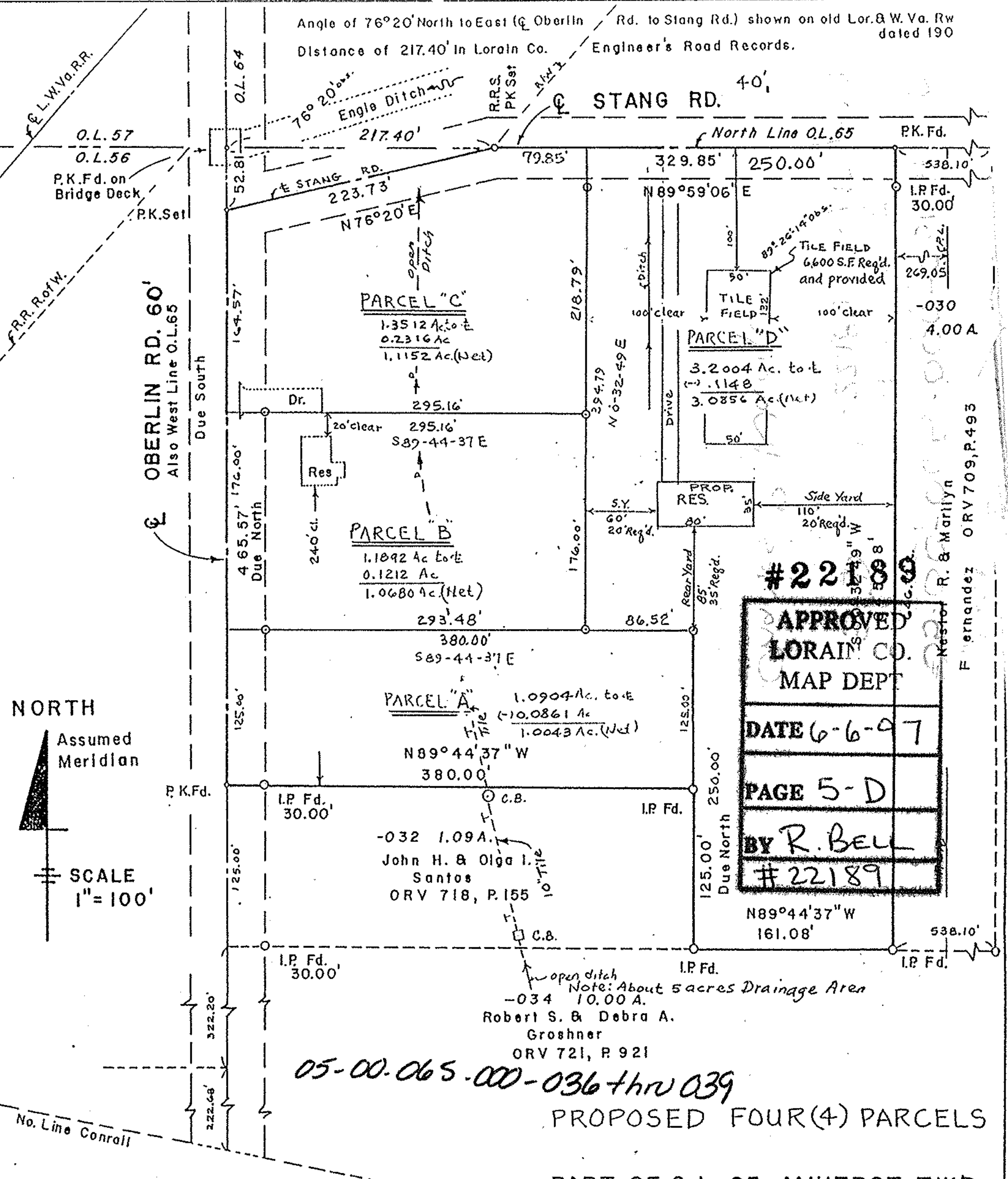

NORTH
 Assumed Meridian
 SCALE
 1" = 100'

#22189
APPROVED
LORAIN CO.
MAP DEPT
DATE 6-6-97
PAGE 5-D
BY R. BELL
#22189

05-00.065-000-036 thru 039

PROPOSED FOUR (4) PARCELS

PART OF O. L. 65, AMHERST TWP., LORAIN COUNTY, OHIO

Charles P. Waryu.
 Registered Surveyor No. 5029

By Charles P. Waryu, Registered Surveyor No. 5029
 March 17, 1997

Nestor R. & Marilyn Fernandez ORV 709, P. 493