

Angle of 76°20' North to East (Q Oberlin Rd. to Stang Rd.) shown on old Lor. & W. Va. R.W. dated 190  
 Distance of 217.40' in Lorain Co. Engineer's Road Records.

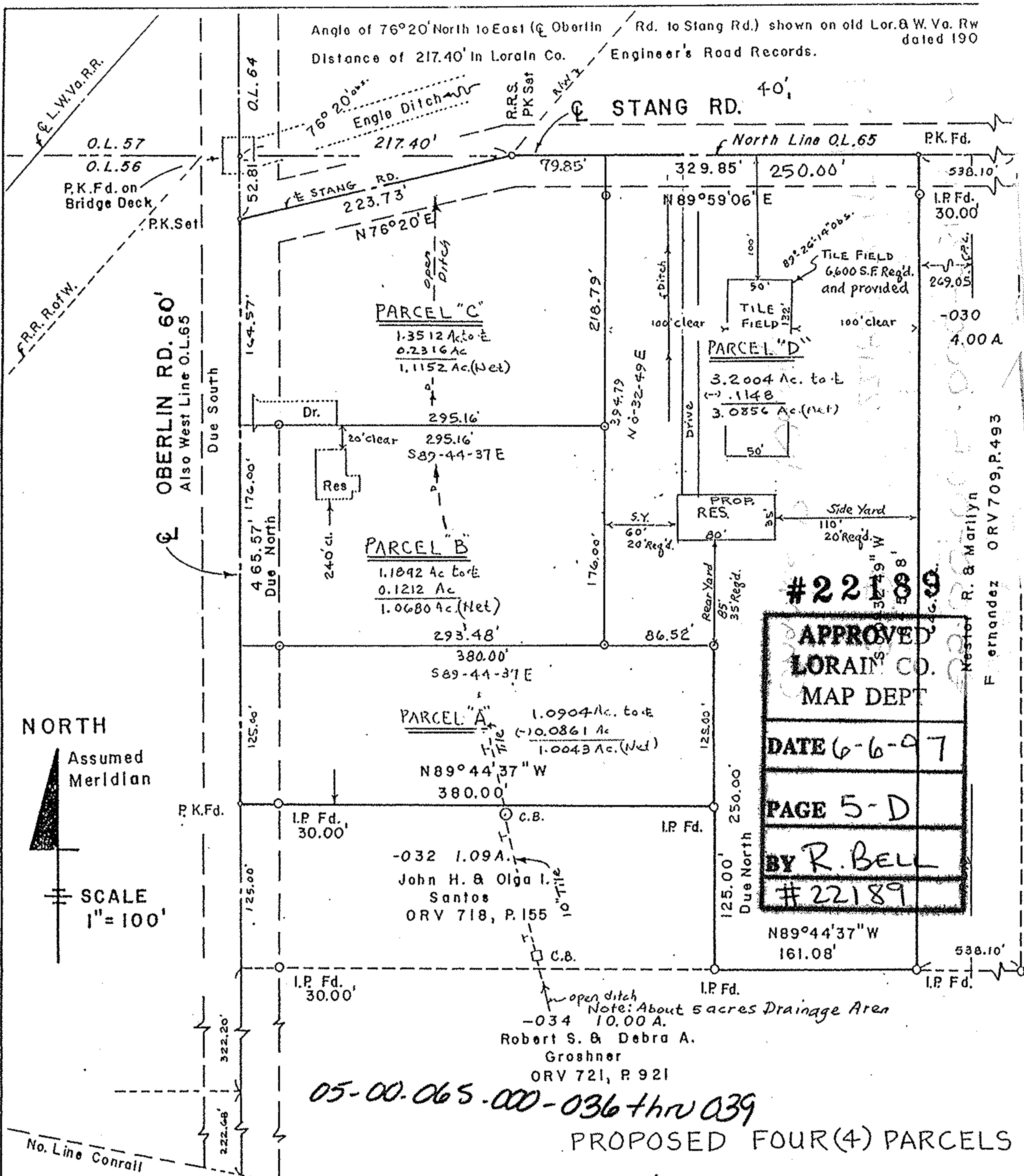

**NORTH**  
 Assumed Meridian  
 SCALE  
 1" = 100'

**#22189**  
**APPROVED**  
**LORAIN CO.**  
**MAP DEPT**  
**DATE 6-6-97**  
**PAGE 5-D**  
**BY R. BELL**  
**#22189**

*05-00-065-000-036 thru 039*

**PROPOSED FOUR (4) PARCELS**  
**PART OF O.L. 65, AMHERST TWP.,**  
**LORAIN COUNTY, OHIO**

*Charles P. Waryu*  
 Registered Surveyor No. 5029

By Charles P. Waryu, Registered  
 Surveyor No. 5029  
 March 17, 1997

F. Hernandez ORV 709, P. 493