

* Angle of 10° 21' North to East (E. Oberlin Road to E. Stang Road)
 shown on old Lorain & West Virginia Rwy. Co. Maps, dated 1906.
 □ Distance of 217.40' on road record at Lorain County Engineer's Office.

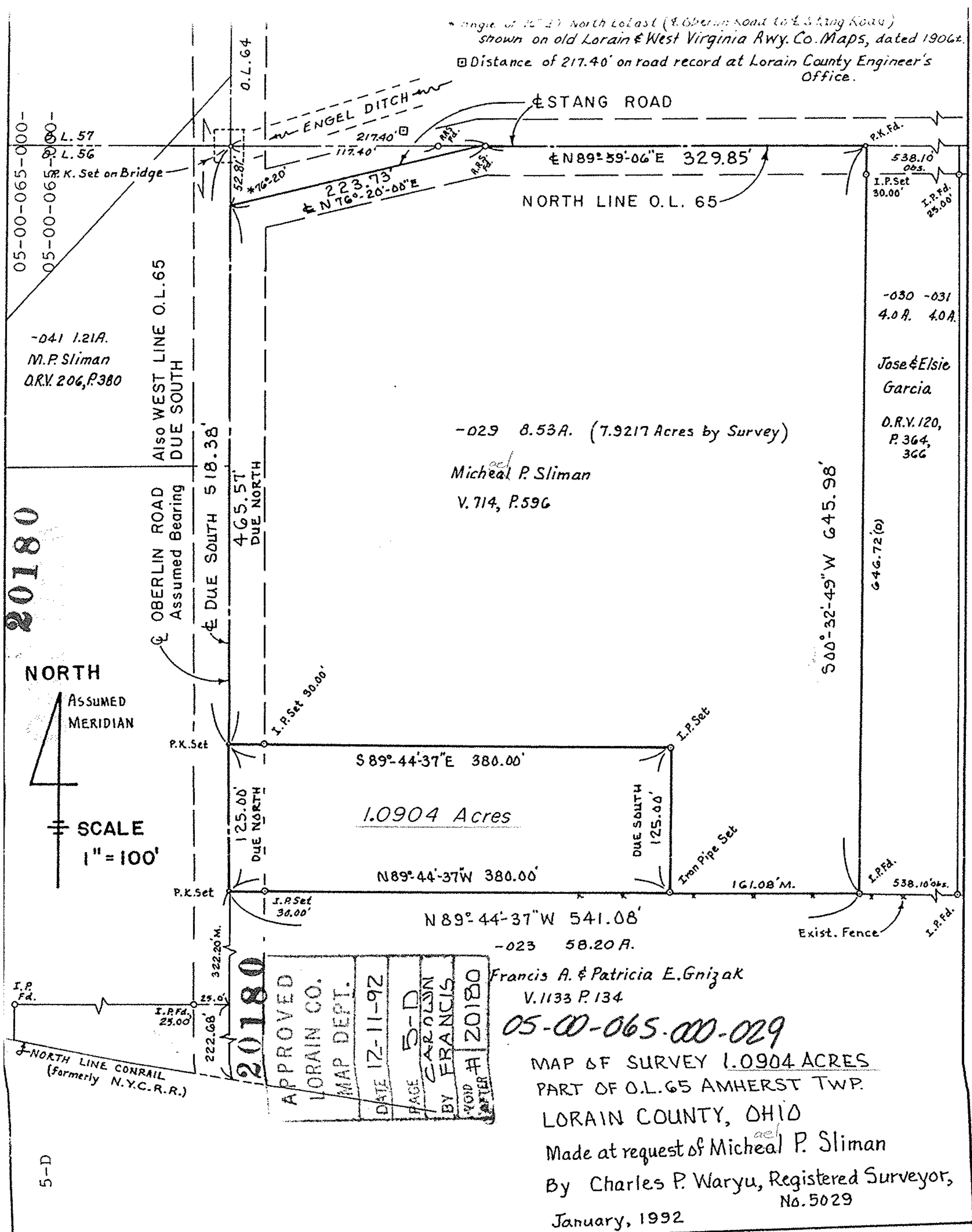

05-00-065-000-
 05-00-065-000-
 L. 57
 L. 56
 P.K. Set on Bridge

-041 1.21A.
 M.P. Sliman
 D.R.V. 206, P.380

20180

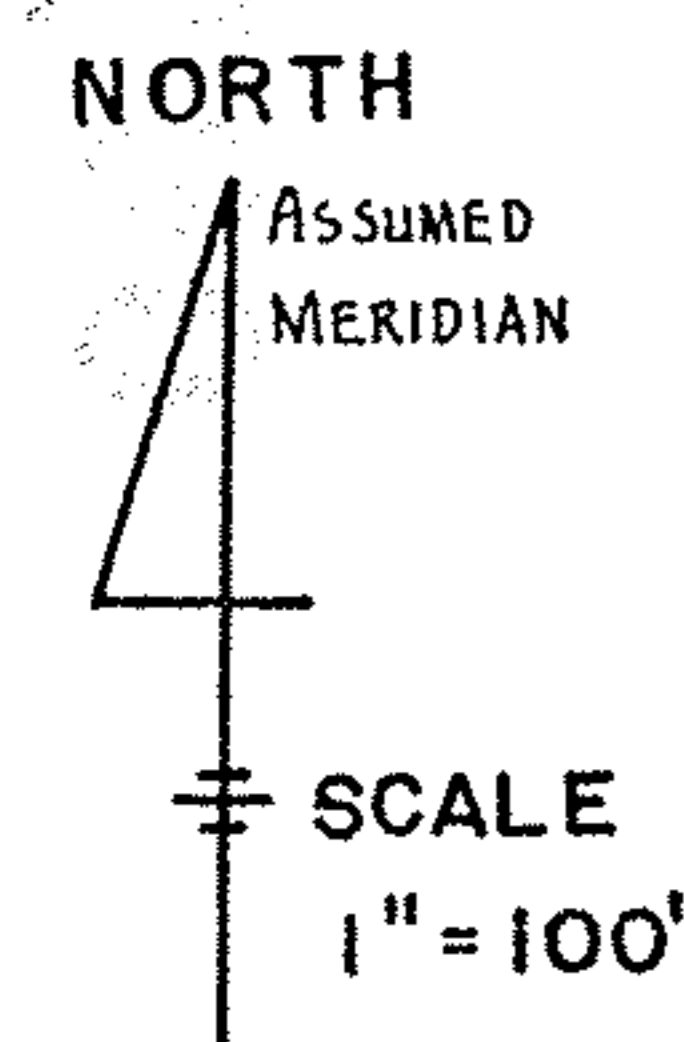

ALSO WEST LINE O.L. 65
 DUE SOUTH

OBERLIN ROAD
 Assumed Bearing

465.51'
 DUE NORTH

465.51'
 DUE NORTH

125.00'
 DUE NORTH

322.20 M.
 222.68'
 25.0'

20180

APPROVED
LORAIN CO.
MAP DEPT.
DATE 12-11-92
PAGE 5-D
BY CAROLYN
FRANCIS
VOID # 20180
COPY #

-029 8.53A. (7.9217 Acres by Survey)
 Micheal P. Sliman
 V. 714, P. 596

S 89°-44'-37" E 380.00'

1.0904 Acres

N 89°-44'-37" W 380.00'

N 89°-44'-37" W 541.08'

-023 58.20 A.

Francis A. & Patricia E. Gnizak
 V. 1133 P. 134

05-00-065-00-029

MAP OF SURVEY 1.0904 ACRES
 PART OF O.L. 65 AMHERST TWP.
 LORAIN COUNTY, OHIO

Made at request of Micheal P. Sliman
 By Charles P. Waryu, Registered Surveyor,
 No. 5029
 January, 1992

-030 -031
 4.0 A. 4.0 A.
 Jose & Elsie
 Garcia
 D.R.V. 120,
 P. 364,
 366

500°-32'-49" W 645.98'

646.72 (0)

5-D