

CHARLES E. & JANET L. MULLINAX  
D.V. 1018, Pg. 901

05-00-034-000-011/013

MAP OF PROPOSED PARCEL SPLIT  
PREPARED FOR: MIDLAND TITLE SECURITY INC.  
PART OF ORIGINAL AMHERST TOWNSHIP LOT NO. 34  
TOWNSHIP OF AMHERST, LORAIN COUNTY, OHIO

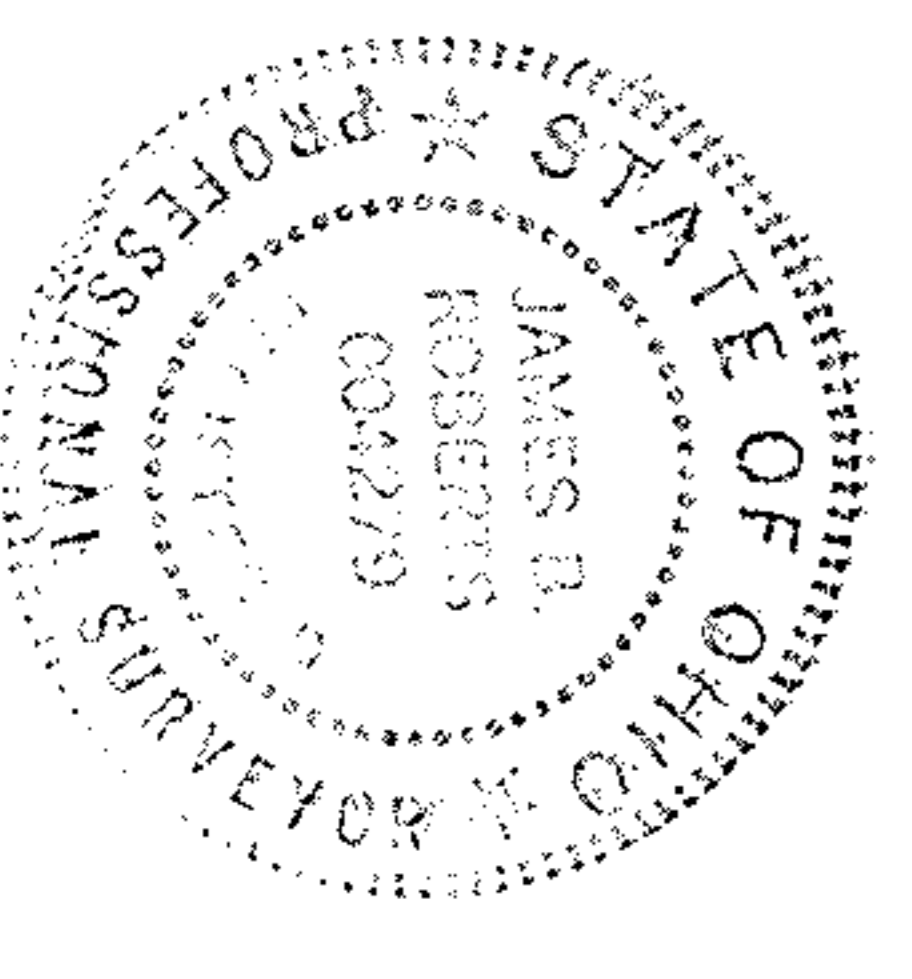


K.E. MCCARTNEY & ASSOCIATES  
SURVEYORS - SURVEYORS  
CLEVELAND, OHIO

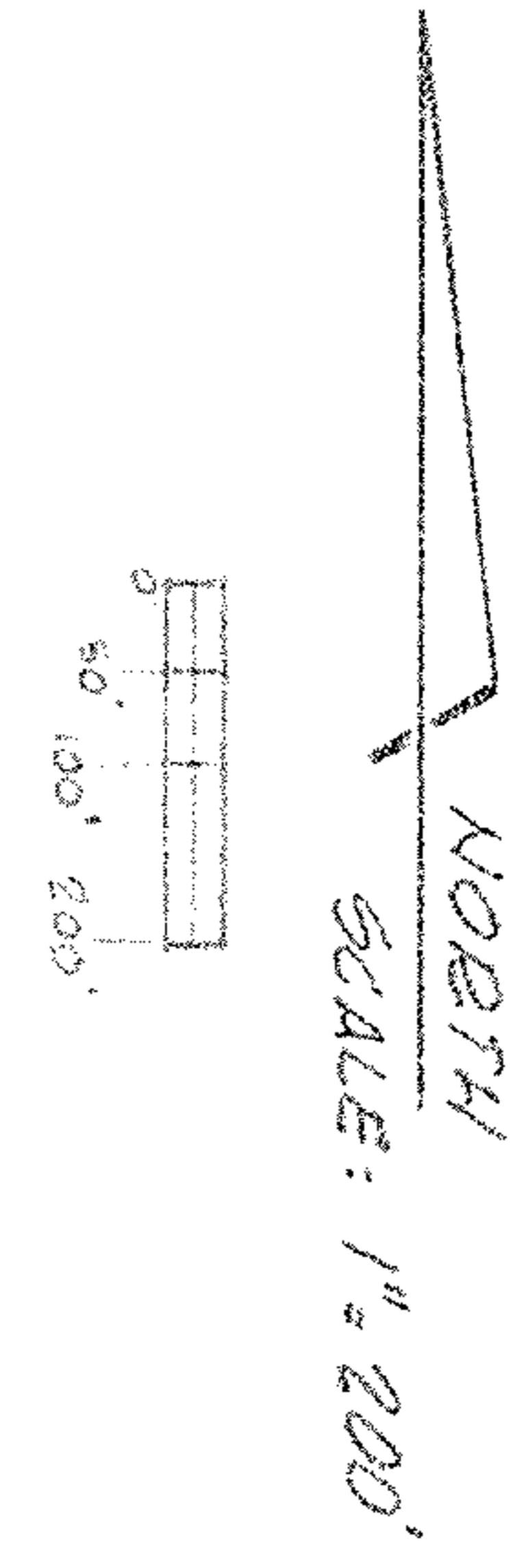

#19068  
APPROVED  
LORAIN CO.  
MAP DEPT.  
DATE 8-17-90  
PAGE 5-F  
BY FRANCIS  
VOID AFTER #19068

05-00-034-000-