

MULLINAX, CHARLES E. & JANET L.
D.V. 1018, PG. 901

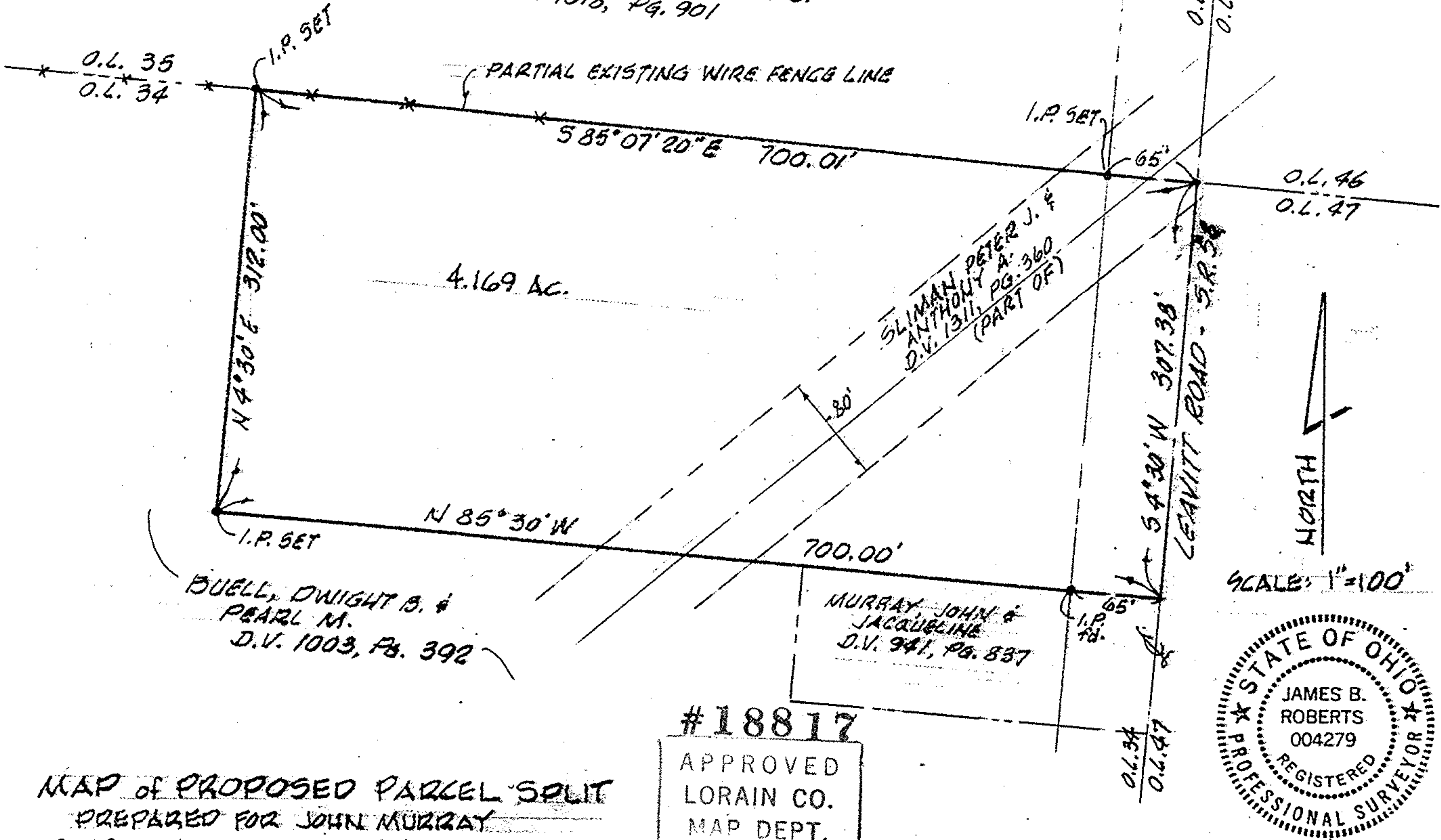

BUELL, DWIGHT B. &
PEARL M.
D.V. 1003, PG. 392

#18817

APPROVED
LORAIN CO.
MAP DEPT.
DATE 1-19-90
PAGE 5-F
BY CAROLYN FRANCIS
VOID AFTER # 18817

MAP OF PROPOSED PARCEL SPLIT
PREPARED FOR JOHN MURRAY
PART OF ORIG. AMHERST TWP. LOT No. 34
TOWNSHIP OF AMHERST, LORAIN COUNTY, OHIO

REF: PP # 05-00-034-000-003

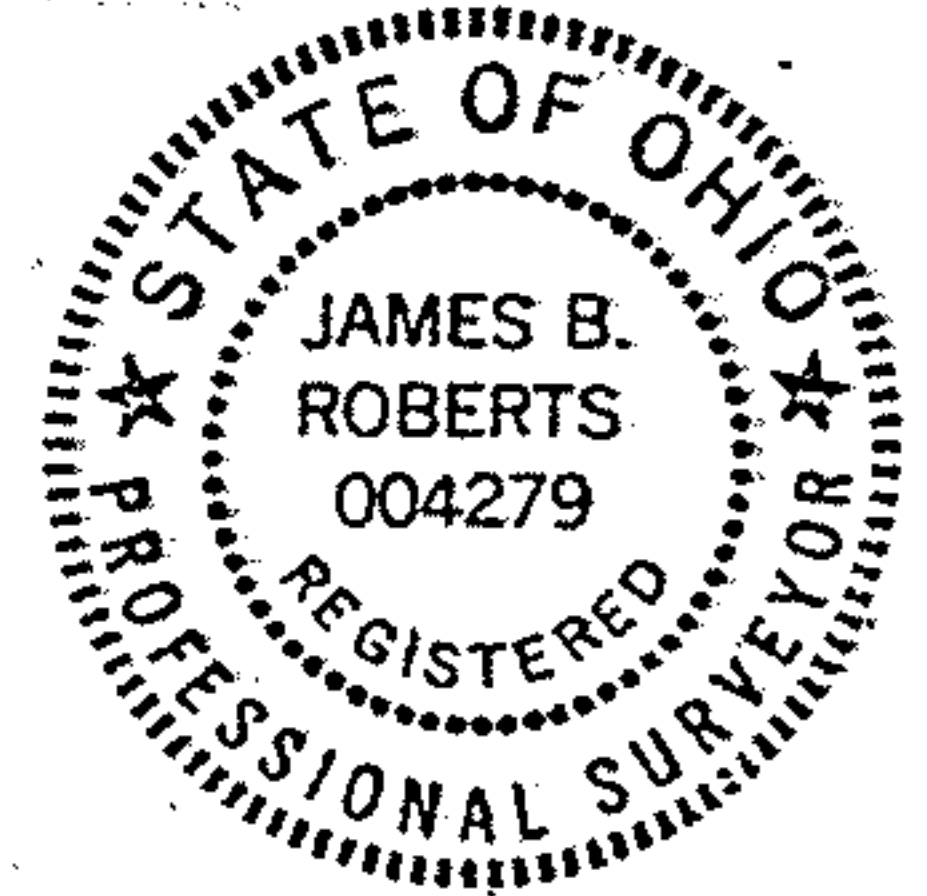

K.E. McCARTNEY & ASSOCIATES
ENGINEERS & SURVEYORS
ELYZIA OHIO
DECEMBER, 1989 # 892922