

PLAT OF A SURVEY FOR:
CITY OF AMHERST
 PART OF ORIGINAL AMHERST TOWNSHIP LOT 38,
 CITY OF AMHERST, LORAIN COUNTY, OHIO
 2001

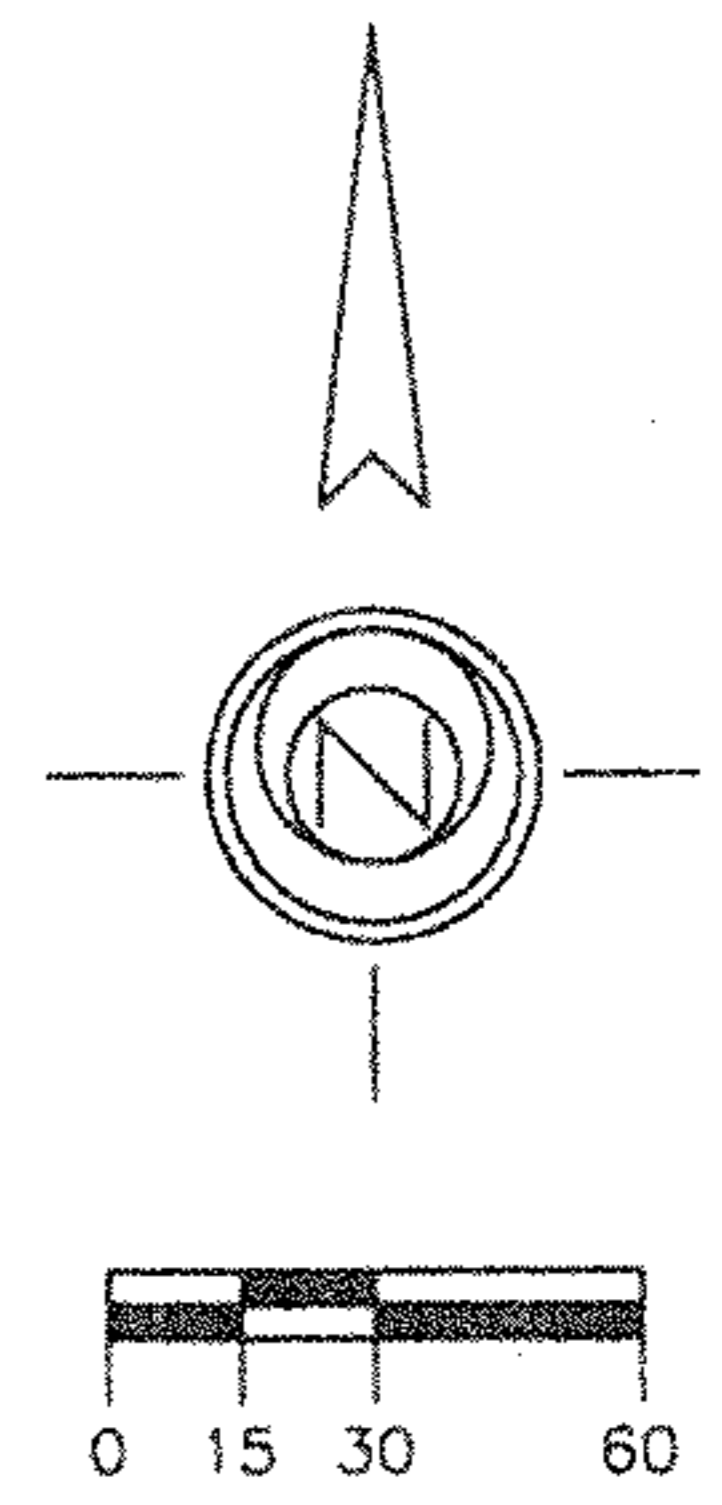

ALL BEARINGS ARE BASED ON THE ASSUMPTION THAT THE EASTERLY LINE OF WOODHILL HEIGHTS SUBDIVISION BEARS SOUTH 00°00'46" WEST AND ARE SHOWN HEREON FOR ANGULAR MEASUREMENTS ONLY.

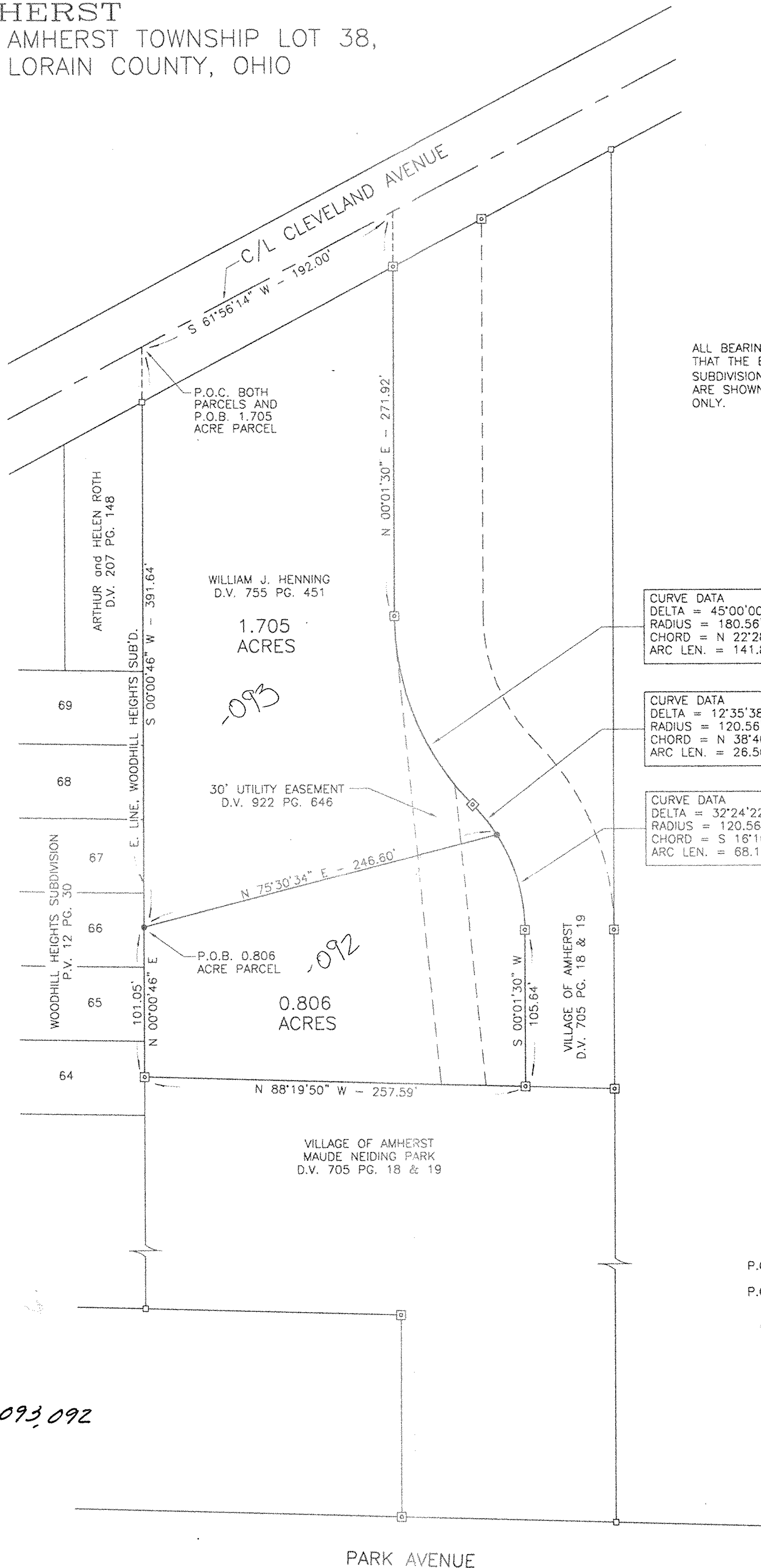

CURVE DATA
 DELTA = 45°00'00"
 RADIUS = 180.56'
 CHORD = N 22°28'30" W - 138.19'
 ARC LEN. = 141.81'

CURVE DATA
 DELTA = 12°35'38"
 RADIUS = 120.56'
 CHORD = N 38°40'41" W - 26.45'
 ARC LEN. = 26.50'

CURVE DATA
 DELTA = 32°24'22"
 RADIUS = 120.56'
 CHORD = S 18°10'41" E - 67.28'
 ARC LEN. = 68.19'

No 0 10 3 1
 APPROVED
 LORAIN CO.
 MAP DEPT
 DATE 6-25-02
 PAGE 5-00-038-B
 BY JHaffield
 02-01031

LEGEND

- = SET IRON PIN
- ◻ = FOUND IRON PIN IN CONCRETE
- = FOUND IRON PIN
- ◻ = FOUND IRON PIPE
- P.O.C. = POINT OF COMMENCEMENT
- P.O.B. = POINT OF BEGINNING

05-00-038-106-093,092

REFERENCES

LORAIN COUNTY DEED VOLUMES AND PAGES AS SHOWN HEREON.
 LORAIN COUNTY PLAT VOLUMES AND PAGES AS SHOWN HEREON.



REVISED 5/21/2002 (D.T.)

I HEREBY CERTIFY THAT THE ABOVE PLAT IS A TRUE AND CORRECT REPRESENTATION OF A SURVEY MADE BY ME FOR AND AT THE INSTANCE OF: CITY OF AMHERST

SCALE: 1"=60'
 DATE: 5/21/2001
 DRAWN BY: D. TORIS

BRUNKHORST ENGINEERING CONSULTANTS, INC.
 MICHAEL J. THORBACH, P.S.
 6622 WEST HARBOR ROAD
 PORT CLINTON, OHIO 43452 (419) 898-9200

PROFESSIONAL SURVEYOR #7986